

DIVISION 15A – PLUMBING

1.1 DESCRIPTION OF THE WORK

- A. Work under this section includes, but is not necessarily limited to, demolition and/or furnishing and installing the following:
1. Plumbing fixtures, water heaters, and any other equipment necessary.
 2. Cold and hot water piping and insulation.
 3. DWV piping.
 4. Connection of all equipment; drain, vent, water.
- B. All work under this contract shall be installed in compliance with the latest edition of the following codes and standards insofar as they apply.
1. The National Electrical Code.
 2. 2018 N.C. Building Code: Plumbing, and all applicable category codes.
 3. American Society of Sanitary Engineering Standard 1010.
 4. All local codes and ordinances.
- C. These codes are minimum standards. If codes require a more stringent method of construction than the specifications require, the codes shall govern.
- D. The Plumbing Contractor shall be licensed in the State of North Carolina and have all local licenses required for the work.
- E. Obtain all permits, licenses, inspections, etc., required for the work, and pay for the same.

1.2 INTENT

- A. The intent of these specifications and accompanying drawings is to convey as reasonably as possible the requirements for a complete job ready for the building to operate. The Plumbing Contractor shall take this into consideration and include in his base bid allowance for contingencies as will allow him to provide minor pieces of equipment and labor not specifically indicated but required for the job to operate properly, at no additional cost to the Owner. The PC shall determine and coordinate with existing conditions.

1.3 COORDINATION

- A. Coordinate work with other contractors. Notify Architect of apparent conflicts early to expedite construction. If structural damage appears imminent, stop work and notify Architect for a decision before resuming operations.
- B. Locations shown are approximate. The Plumbing Contractor shall refer to the architectural drawings for placement of equipment, fixtures, etc. Where locations are not clear, the Contractor shall obtain the exact locations from the Architect.
- C. Coordinate all exterior piping connections w/Architect, site contractor/plans. Verify manhole elevations and provide backwater valves as required if flood level rims are below next upstream manhole cover elevation. Fixtures with flood level rims above upstream manhole shall not discharge thru bw valve. Notify engineer of backwater valve requirement, any issue prior to bid.

1.4 SHOP DRAWINGS

- A. Shop drawings shall be submitted for plumbing fixtures and for pipe. These may consist of the manufacturer's standard catalog or tear sheets and shall have the exact items being offered clearly identified.

PART 2 – PRODUCTS

2.1 FIXTURES

- A. Each fixture shall be properly supported from the building structure as required to the end effect that all fixtures and accessories will be held rigidly in place. Water pipes supplying the fixtures must also be held rigidly in place.
- B. Provide loose key angle stops and chrome plated supply pipe water supplies to fixtures.
- C. All exposed piping traps and accessories for fixtures shall be chrome plated. Provide chrome plated escutcheon plates where pipes enter walls.
- D. Provide shutoff valves for all sinks, water heaters, toilets, washing machines, refrigerator icemaker, exterior hose bibbs and all other plumbing fixtures.
- E. Provide trap primers for all floor drains in areas not served by hose bibbs.

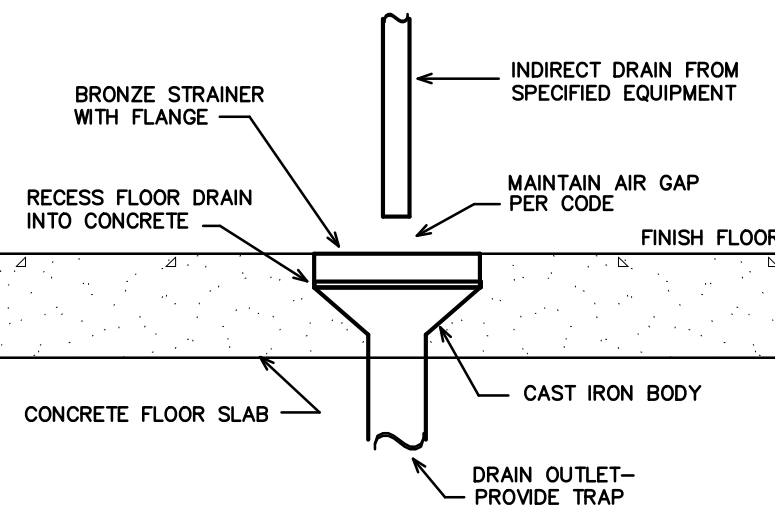

1
P-1
SCALE: NTS

2.2 PIPING

- A. Drain-Waste-Vent: All DWV piping shall be Schedule 40 PVC-DWV u.o.n., with the following exceptions: Use cast iron piping in all return air plenums, penetrations of rated walls/floors/ceilings, and in areas/walls adjacent to cooking equipment exhaust hoods. Review Arch. and Mech. drawings. ABS or cast iron piping shall be used for drainage/discharge with a temperature greater than 140 deg. F for a minimum distance of 10'-0".
- B. Hot and cold water piping above grade: Type "L" copper w/solder joints (ASTM-B88), hard drawn with wrought copper fittings (ANSI B16.22). PEX piping with copper fittings may be used with owner/tenant approval and as allowed per code. Copper piping shall be used in areas/walls adjacent to cooking equipment exhaust hoods. Review Arch. and Mech. drawings.
- C. Cold water piping below grade: Type "K" copper (ASTM-B8A) soft drawn.
- D. Hangers: Use pipe hangers where required on 8-foot centers with saddles to avoid crushing insulation.
- E. Solder: 95/5. Lead free.
- F. Unions: Provide unions where indicated on drawings, in long runs of piping (except drainage) and at equipment to provide convenient disassembly. Provide dielectric unions when connecting copper tubing to equipment and piping made of ferrous materials.

2.3 CLEANOUTS

- A. Hex plugs in rough areas: Recessed plugs with cover plates in exposed locations.

2.4 SHOCK ARRESTERS

- A. Provide shock arresters as required by code, manufacturer's recommendations and accepted industry standards for quality construction. Provide for all quick closing valves.

PART 3 – EXECUTION

3.1 CONNECTIONS

- A. This contract includes complete connection of cold water, hot water, drainage, and vent pipes as required. All fittings, valves, accessories, cutoffs, drains, etc., required to complete such connections shall be included.
- B. The connection to water closets shall be made watertight with gasket and wax ring. Floor flanges shall be caulked into position. Plastic caps shall be provided on the tie down bolts, and shall be secured in place by screwing down on threaded brass washers.

3.2 SERVICE ACCESS

- A. All valves and accessories shall be insulated so that they can be properly serviced. In no case shall the Plumbing Contractor install equipment or other components in situations that do not meet code requirements or manufacturer's requirements. Provide access doors as required to access valves, etc.

3.3 ROUTING OF PIPING

- A. Coordinate routing of piping with others, line up work true to or at right angle to adjacent surfaces and in a workmanlike manner. Support all interior piping from building structure by means of hanger or inserts to maintain pitch of lines, to prevent vibration, and to secure piping place.

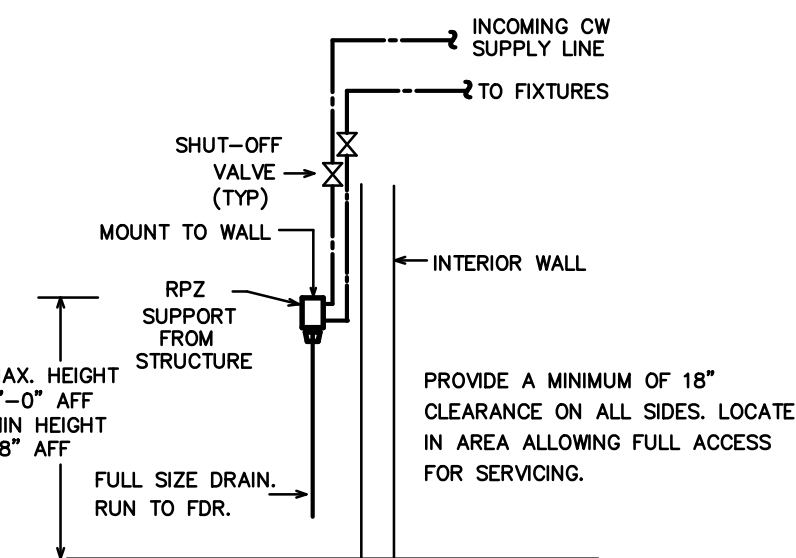

2
P-1
SCALE: NTS

- B. Space pipe hangers per NCSBC- Plumbing Sect. 308.5.
- C. Pipe hangers for insulated lines shall have suitable saddles to protect insulation.

3.4 INSULATION

- A. All H/W and C/W piping shall be insulated with a min. of 1" inch elastomeric insulation (R-6.5 min.) in unconditioned areas. See NCSBC-Plumbing Sect. 305 for all protection requirements. All H/W piping of circulating systems shall be insulated with 1" insulation per Sect. C404.4 of the NCSBC 2018 Energy Conservation Code.
- B. Provide pre-fabricated insulation kits for all sink and lavatory exposed drain and supply piping.

3.5 INSPECTIONS AND TESTS

- A. Before being concealed, all water, soil and vent piping shall be tested to determine if they are water- and air-tight.
- B. Prior to placing into service, entire system shall be tested for leaks in strict accordance with state and local codes.

3.6 STERILIZATION OF PIPING

- A. Sterilize the new water piping thoroughly with a solution containing not less than 50 parts per million of available chlorine, using liquid chlorine, or sodium hydrochloride solution, introduced into the system in an approved manner. The sterilizing solution shall remain in the system in an approved manner. The sterilizing solution shall remain in the system for a period of 24 hours. After sterilization, flush the solution from the system with clean water until the residual chlorine content is not greater than 0.2 parts per million, unless otherwise directed.

3.7 SERVICE PRESSURE

- A. Provide approved water-pressure reducing valve (PRV) if service pressure exceeds 80 psi to reduce pressure to 80 psi static or less and as required per NCSBC-Plumbing Sect. 604.8.

3.8 DRAINDOWN

- A. Contractor to provide for complete plumbing system drain down.

3.9 CLEAN UP

- A. During construction, keep the site clear of debris and upon completion, and before final inspection, clean up the premises to remove all evidence of his work. In addition, upon completion of construction, clean, wash, and/or polish all fixtures, equipment and exposed material and leave them bright and clean.

3.10 GUARANTEES

- A. Guarantee all materials and labor included in the plumbing work for a period of one year from date of final acceptance by the Owner.
- B. Any defects in the system which become evident during the guarantee period shall be corrected without cost to the Owner. This shall include the replacing of defective materials where required, and the repair of damage caused by leaking pipes, etc., and damage to building surfaces caused in making repairs.

LOAD SUMMARY – PLUMBING

WASTE DEMAND (FU)	WATER DEMAND (FU)	WATER DEMAND (GPM)
114.0	130.0	50.2
(1-1/2" CW SERVICE IS EXISTING.)		

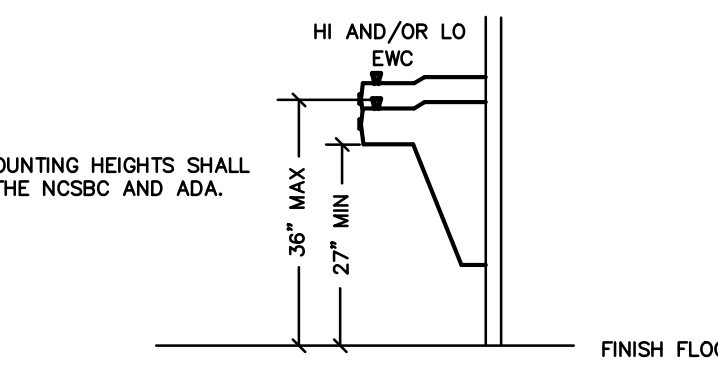

3
P-1
SCALE: NTS

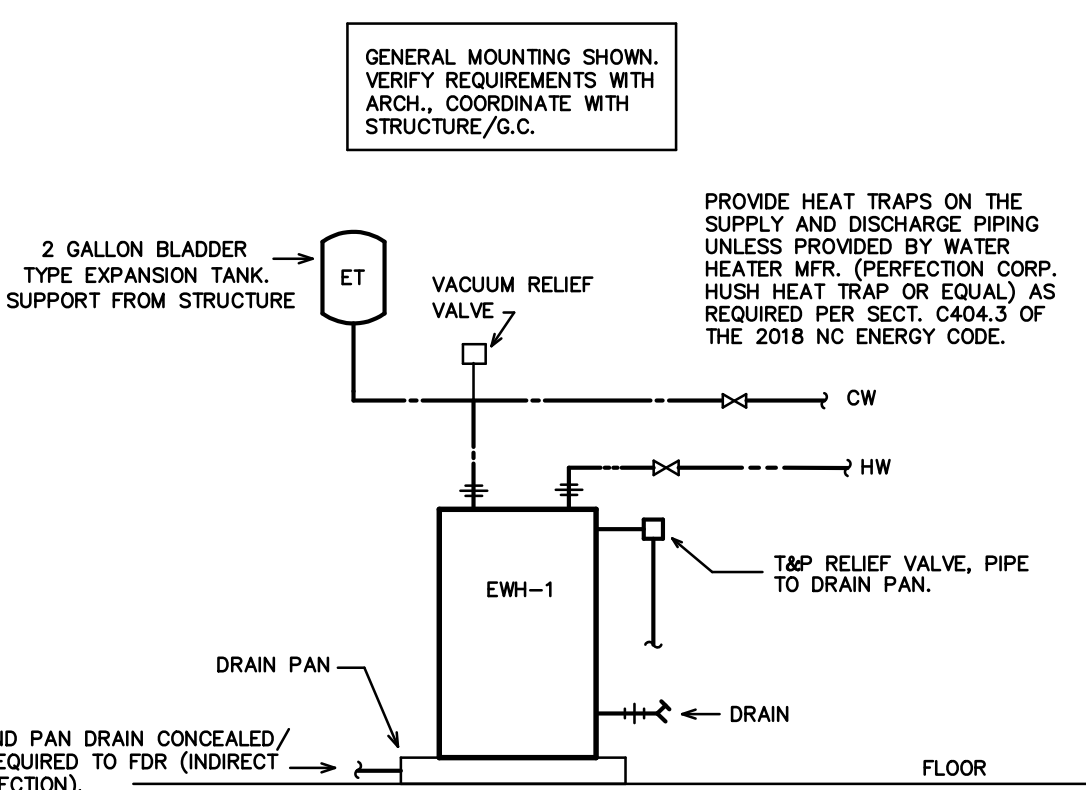

4
P-1
SCALE: NTS

NOTE: PROVIDE LOW VOLTAGE WATER SENSOR (LITTLE GIANT HW-9 OR EQUAL) IN DRAIN PAN, MOUNT ALARM IN NOTICEABLE AREA BELOW CEILING. COORDINATE ALARM LOCATION W/OWNER.

EXTEND PAN DRAIN CONCEALED/ AS REQUIRED (INDIRECT CONNECTION) TO HD (EWH-2) OR MS (EWH-3).

NOTE: WATER HEATERS, PIPING, AND PIPING APPURTENANCES PROVIDED BY P.C. WATER HEATER SUPPORTS BY P.C.

5
P-1
SCALE: NTS

GENERAL NOTES – PLUMBING

1. ALL WORK SHALL BE IN ACCORDANCE WITH THE LATEST EDITION OF THE STATE CODE, ALL LOCAL AND OTHER APPLICABLE CODES.
2. ALL WORK SHALL BE PERFORMED BY EXPERIENCED AND SKILLED CRAFTSMEN. THE PLUMBING CONTRACTOR (PC) SHALL COORDINATE ALL OF HIS WORK WITH THE GENERAL CONTRACTOR (GC).
3. THE PLUMBING PLANS AND SPECIFICATIONS SHALL BE THOROUGHLY REVIEWED PRIOR TO PURCHASING MATERIALS AND INSTALLATION AND ALL DISCREPANCIES OR INTERFERENCES BROUGHT TO THE ENGINEERS ATTENTION.
4. THESE PLANS ARE DIAGRAMMATIC AND MAY NOT SHOW MINOR DETAILS AND LOCATIONS. THE PC SHALL PROVIDE ALL MISC. ITEMS NEEDED FOR A COMPLETE SYSTEM REGARDLESS IF NOTED ON THE DRAWINGS OR NOT. FOR DIMENSIONS REFER TO ARCHITECTURAL PLANS.
5. THE GC SHALL PROVIDE ALL WALL, FLOOR AND ROOF OPENINGS OF THE SIZE AND LOCATION REQUIRED BY THE PC AND SHALL BE RESPONSIBLE FOR PAINTING AND FLOOR FINISHES. THE PC SHALL PROPERLY SEAL ALL PENETRATIONS AND PROVIDE ESCUTCHEON PLATES AT ALL FINISHED LOCATIONS.
6. ALL NEW WATER PIPING SHALL BE INSTALLED TIGHT TO STRUCTURE, ADEQUATELY SUPPORTED AND PROTECTED AND PROPERLY PITCHED TO ALLOW TOTAL DRAINAGE.
7. ALL WATER PIPING SHALL BE HYDROSTATICALLY TESTED FOR A MINIMUM OF 15 MINUTES AT A MINIMUM OF 100 PSIG BEFORE COVERING AND ALL LEAKS CORRECTED. THE ENTIRE WATER DISTRIBUTION SYSTEM SHALL BE DISINFECTED PRIOR TO PLACING IN SERVICE.
8. PROVIDE MIN. 18" SHOCK ABSORBERS WITH STOPS ON ALL HOT AND COLD WATER FLOOR RUNS AS REQUIRED BY CODE.
9. VENT LINES SHALL SLOPE UP TO ALL STACKS AND TERMINATE A MIN. OF 12" ABOVE ROOF LINE.
10. PROVIDE CUT SHEETS ON ALL PLUMBING FIXTURES FOR ARCHITECT AND OWNER APPROVAL PRIOR TO ORDERING ANY FIXTURES.
11. PROVIDE/VERIFY HOT WATER TO LAVATORIES AT 110 DEGREES (MAX) F. PROVIDE (ASSE 1070) THERMOSTATIC MIXING VALVE (WATTS LFUSG-B 'LEAD FREE' GUARDIAN OR EQUAL) IF REQUIRED. PROVIDE PROPER THERMOSTATIC MIXING VALVES FOR ANY OTHER REQUIRED FIXTURES (VERIFY) AND PER CODE WHETHER OR NOT SHOWN ON PLANS. INSTALL TMVs IN MAINTENANCE ACCESSIBLE LOCATIONS BELOW FIXTURE OR AS REQUIRED- VERIFY LOCATIONS W/OWNER, ARCH.
12. PROVIDE CLEANOUTS AS REQUIRED BY CODE. NOT MORE THAN 100 FEET FOR 4" DRAIN.

SYMBOL LEGEND – PLUMBING

SYMBOL	DESCRIPTION (U.O.N.)
---	SANITARY WASTE PIPING (W)
----	VENT PIPING (V)
-----	COLD WATER PIPING (CW)
-----	HOT WATER PIPING (HW)
--- HWR ---	HW RETURN PIPING (HWR)
---	CHECK VALVE
---	BALANCING VALVE
---	CIRCULATION PUMP
---	SHUT-OFF VALVE
---	DIELECTRIC UNION
--- COFF ---	CLEANOUT FINISH FLOOR
--- WCO/HCO ---	WALL/HORIZONTAL CLEANOUT
--- COFG ---	CLEANOUT FINISH GRADE
---	VENT THRU ROOF (VTR)
---	FREEZE PROOF, HOSE BIBB (FPHB/HB)
A.F.F.	ABOVE FINISHED FLOOR
A.A.V.	AIR ADMITTANCE VALVE
U.O.N.	UNLESS OTHERWISE NOTED

FIXTURE SCHEDULE – PLUMBING *

CP * CIRCULATING PUMP TACO MODEL 110, 115 VOLT, 1/12 HP. SECURELY SUPPORT FROM STRUCTURE. PROVIDE AQUISTANT, TIMER, CHECK VALVES AS REQUIRED.	L2 * LAVATORY (WALL MOUNTED) KOHLER CHESAPEAKE LAVATORY, K-1722, WHITE COLOR, ADA COMPLIANT. PROVIDE SLOAN OPTIMA #8BF-615 BATTERY OPERATED SENSOR FAUCET. PROVIDE DRAIN WITH GRID STRAINER, P-TRAP AND SHUT-OFF VALVES.
ET * EXPANSION TANK AMTROL MODEL ST-5, 2.0 GALLON, STEEL CONSTRUCTION, NON-ASME RATED.	LX * LAVATORY (COUNTERTOP) KOHLER MEMORS STATELY DROP-IN COUNTERTOP LAVATORY, K-2337-3, WHITE, 3 FAUCET HOLES WITH 4" SPACING, ADA COMPLIANT. PROVIDE WHITEHALL MFG BEST CARE LIGATURE RESISTANT BATTERY (BOX) SENSOR FAUCET #WH3375-HC-SO, PROVIDE DRAIN WITH GRID STRAINER, P-TRAP AND SHUT-OFF VALVES. COORDINATE SIZE WITH CABINETRY PRIOR TO ORDERING.
EWC * HIGH/LOW ELECTRIC WATER COOLER WITH BOTTLE FILLER ELKAY MID LEVEL ELECTRIC WATER COOLER WITH FILTERED BOTTLE FILLER LZSTLWS, ADA COMPLIANT. PIPE TO SINGLE DRAIN AND SUPPLY LINE. VERIFY INSTALLATION CLEARANCE REQUIREMENTS PRIOR TO ORDERING. VERIFY OPTIONS- HY/LO SIDE, FINISH, ETC., WITH OWNER AND ARCHITECT.	S1 * BREAK ROOM SINK ELKAY LR1918 SINGLE BASIN STAINLESS STEEL SINK (MODEL LRAD1918 IF ADA COMPLIANCE REQUIRED), 18 GA., SELF-RIMMING, FURNISHED WITH THREE FAUCET HOLES AND CENTER DRAIN. PROVIDE ELKAY FAUCET MODEL LK1918TBL2 WITH TWO LEVER HANDLES, CHROME PLATED BRASS P-TRAP AND SHUT-OFF VALVES. COORDINATE EXACT UNIT WITH OWNER AND GENERAL CONTRACTOR. COORDINATE SIZE WITH CABINETRY PRIOR TO ORDERING. VERIFY ADA REQUIREMENT W/ARCH.
EWH-1 * ELECTRIC WATER HEATER A.O. SMITH MODEL DEL-15, 15 GALLON, 2500 WATT, 120 V, 1 PH. 15 GPH RECOVERY AT 70 DEGREE (F) TEMP. RISE. 3/4" INLET/OUTLET, PROVIDE DRAIN PAN, EXPANSION TANK AND PRESSURE RELIEF VALVE. VERIFY INSTALLATION CLEARANCES PRIOR TO ORDERING.	S2 * BREAK ROOM SINK ELKAY LR1316 SINGLE BASIN STAINLESS STEEL SINK (MODEL LRAD1316 IF ADA COMPLIANCE REQUIRED), 18 GA., SELF-RIMMING, FURNISHED WITH THREE FAUCET HOLES AND CENTER DRAIN. PROVIDE ELKAY FAUCET MODEL LK1316TBL2 WITH TWO LEVER HANDLES, CHROME PLATED BRASS P-TRAP AND SHUT-OFF VALVES. COORDINATE EXACT UNIT WITH OWNER AND GENERAL CONTRACTOR. COORDINATE SIZE WITH CABINETRY PRIOR TO ORDERING. VERIFY ADA REQUIREMENT W/ARCH.
EWH-2 * ELECTRIC WATER HEATER A.O. SMITH MODEL DEL-15, 15 GALLON, 2500 WATT, 120 V, 1 PH. 15 GPH RECOVERY AT 70 DEGREE (F) TEMP. RISE. 3/4" INLET/OUTLET, PROVIDE DRAIN PAN, EXPANSION TANK AND PRESSURE RELIEF VALVE. VERIFY INSTALLATION CLEARANCES PRIOR TO ORDERING.	SP * ELEVATOR SUMP PUMP STANCOR MODEL SE-40 MULTI-OPTION ELEVATOR OIL MINDER SYSTEM. 0.5 HP, 115 V, 11" TOTAL DYN. HEAD AT 3000 GPH, 2" DISCHARGE CONNECTION. INCLUDES REMOTE ALARM-VERIFY LOCATION. VERIFY MIN. PIT SIZE REQUIREMENTS. COORDINATE ALARM/CONTROL PANEL LOCATION WITH ARCH., G.C., BLDG. OWNER.
FD * FLOOR DRAIN ZURN MODEL Z415 WITH HEEL-PROOF TYPE B STRAINER, CAST IRON W/NICKEL BRONZE TOP, 5" STRAINER WITH 3" CONNECTION. PROVIDE TRAP PRIMER CONNECTION IF REQUIRED.	UR * URINAL KOHLER MODEL K-5016-ET, 3/4" TOP SPUD, ADA COMPLIANT W/PROPER INSTALL. 0.5 GPF, 2" OUTLET DRAIN. PROVIDE SLOAN G2 #8186-0.5 BATTERY SENSOR FLUSH VALVE, 0.5 GPF. PROVIDE/VERIFY VALVE WITH OVERRIDE BUTTON.
FDR * FLOOR DRAIN W/FLANGE, RECESSED INTO FLOOR ZURN MODEL Z415-1, 5" DRAIN, 3" CONNECTION. PROVIDE RAISED FLANGE W/NICKEL BRONZE GRATE, CAST IRON BODY. PROVIDE TRAP PRIMER CONNECTION IF REQUIRED. RECESS INTO FLOOR/SLAB, TOP OF FLANGE TO BE FLUSH W/FINISH FLOOR.	VB * ICE MAKER VALVE BOX OATEY VALVE BOX WITH 3/8" BRONZE SHUT-OFF VALVE. FLUSH TO WALL.
MS * MOP SINK/FAUCET (VERIFY CUSTOM BASIN BY G.C.- PROVIDE PRE-FAB UNIT IF REQUIRED) CHICAGO FAUCET WALL MOUNT MODEL 540-LD8975WXPFC CAST BRASS 8-3/4" SPOUT REACH, PAIL HOOK, VACUUM BREAKER, LEVER HANDLES, SUPPORT BRACE, 3/4" HOSE THREAD OUTLET. PROVIDE FLOOR DRAIN IF CUSTOM BUILT BASIN UNIT (SEE FD).	WC * WATER CLOSET (FLUSH TANK) KOHLER SAN RAPHAEL WATER CLOSET, K-3597, ADA COMPLIANT 1.0 GPF. PROVIDE ELONGATED ADA SEAT (LESS COVER), SUPPLY AND STOP, WAX SEAL, COVER BOLT KIT. PROVIDE MODEL WITH FLUSH CONTROL ON SIDE OPPOSITE GRAB BAR.
L1 * LAVATORY (COUNTERTOP) KOHLER MEMORS STATELY DROP-IN COUNTERTOP LAVATORY, K-2337-1, WHITE COLOR, ADA COMPLIANT. PROVIDE SLOAN OPTIMA #8BF-615 BATTERY OPERATED SENSOR FAUCET. PROVIDE DRAIN WITH GRID STRAINER, P-TRAP AND SHUT-OFF VALVES. COORDINATE SIZE WITH CABINETRY PRIOR TO ORDERING.	WCX * TOILET ROOM #225 WATER CLOSET (FLUSH TANK) WHITEHALL MFG BESTCARE WH2145ADA LIGATURE RESISTANT TANK TOILET, ADA COMPLIANT, STAINLESS STEEL, W/POWDER WHITE FINISH, WH-LRSC-GRAY SEAT (STD.). VERIFY ALL OPTIONS (SEAT COLOR, ROUGH-IN DIM., ETC.) W/OWNER, ARCH. PROVIDE MODEL WITH FLUSH CONTROL ON SIDE OPPOSITE GRAB BAR. VERIFY/PROVIDE VANDAL RESISTANT TANK COVER LOCKING/SCREWS (VERIFY MODEL WITH THIS OPTION). PROVIDE DWV/SUPPLY CONNECTIONS/MATERIALS AS REQUIRED.

* OR APPROVED EQUAL. SUBMIT ALL ITEMS FOR APPROVAL BY OWNER AND ARCHITECT PRIOR TO ORDERING.
ALL OTHER PLUMBING FIXTURES SHOWN ARE PROVIDED BY THE OWNER AND INSTALLED BY THE PLUMBING CONTRACTOR. SEE PLANS FOR NUMBER AND LOCATION. COORDINATE ALL REQUIREMENTS WITH EQUIPMENT SERVED.

ENGINEER

BURKE DESIGN GROUP
3305-109 DURHAM DRIVE
RALEIGH, NC 27603
PHONE: (919) 771-1916
FAX: (919) 779-0826
email: ben@bdg-nc.com
Corp. License # C-2652

Coastal
Architecture
P.L.L.C.

Architectural
Design
Planning
Interiors



Member of the American
Institute of Architects

Lee D. Dixon, Jr., AIA
252-247-2127
lee@coastalarchitecturallc.net
4206 Bridges St. Ext.,
Suite C
Morehead City, NC
28557
www.CoastalArchitecture.net

COLUMBUS COUNTY COURTHOUSE
113 COURTHOUSE SQ.
WHITEVILLE, NORTH CAROLINA

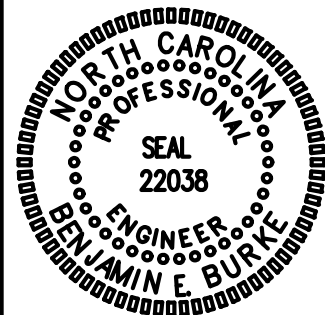

PLUMBING
SPECIFICATIONS

19035

ISSUED: 8/8/2022

DWG BY: DS

CKD BY: BEB

REVISIONS

SHEET NO.

P-1

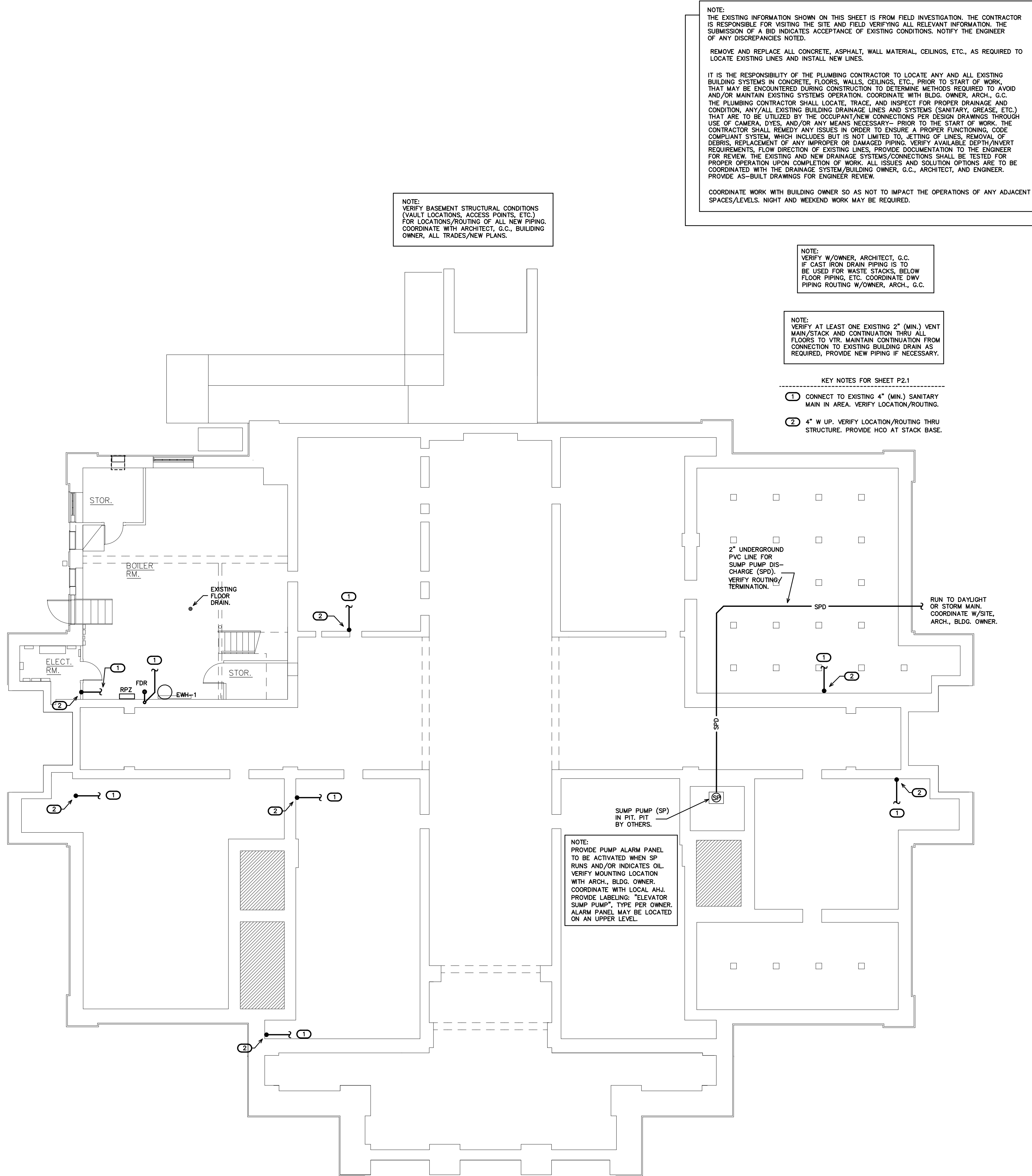

BASEMENT DWV PLAN
SCALE: 1/8"=1'-0"

ENGINEER
BURKE DESIGN GROUP
3305-109 DURHAM DRIVE
RALEIGH, NC 27603
PHONE: (919) 771-1916
FAX: (919) 779-0826
email: ben@bdg-nc.com
Corp. License # C-2652

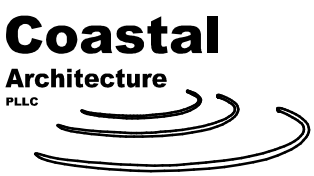

Architectural
Design
Planning
Interiors



Member of the American
Institute of Architects

Lee D. Dixon, Jr., AIA
252-247-2127
lee@coastalarchitecture.net

4206 Bridges St. Ext.,
Suite C
Morehead City, NC
28557
www.CoastalArchitecture.net

COLUMBUS COUNTY COURTHOUSE
113 COURTHOUSE SQ.
WHITEVILLE, NORTH CAROLINA



BASEMENT
DWV PLAN

19035

ISSUED: 8/8/2022

DWG BY: DS

CKD BY: BEB

REVISIONS

SHEET NO.

P-2.1

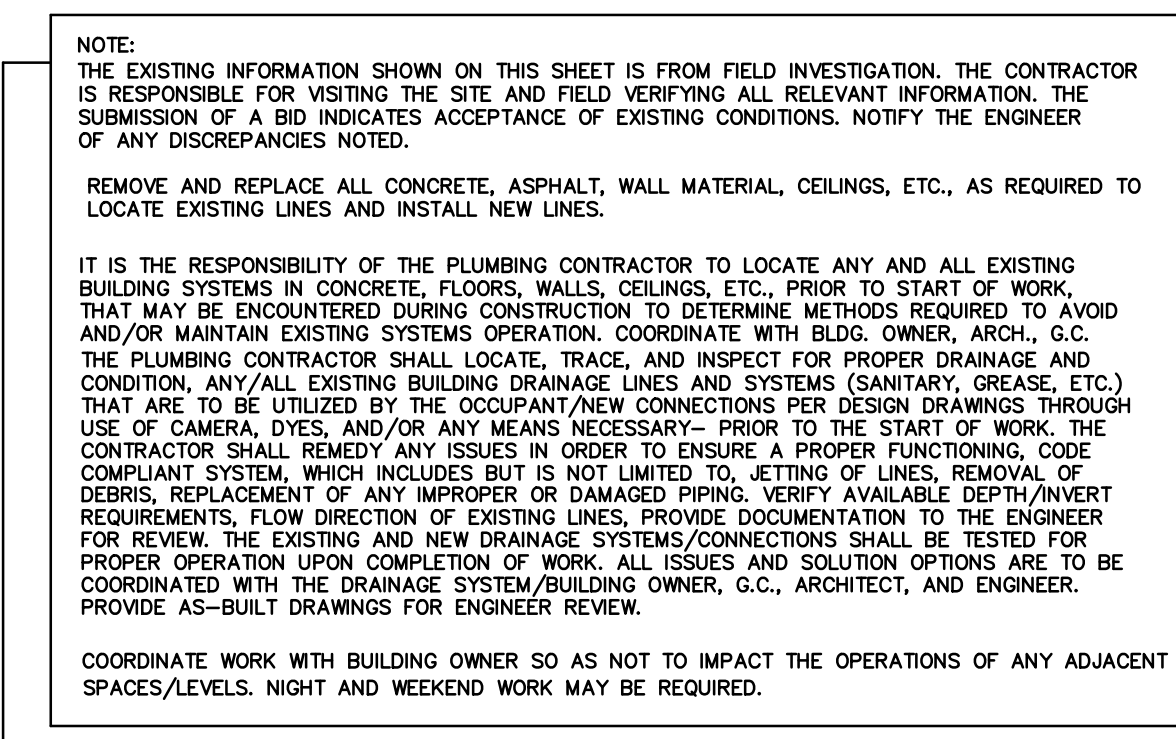

NOTE:
VERIFY AT LEAST ONE EXISTING 2" (MIN.) VENT
MAIN/STACK AND CONTINUATION THRU ALL
FLOORS TO VTR. MAINTAIN CONTINUATION FROM
CONNECTION TO EXISTING BUILDING DRAIN AS
REQUIRED, PROVIDE NEW PIPING IF NECESSARY.

- KEY NOTES FOR SHEET P2.2
- 1 4" W UP AND DN. VERIFY LOCATION / ROUTING THRU STRUCTURE.
 - 2 4" W BELOW FLOOR DN. VERIFY LOCATION / ROUTING THRU STRUCTURE.
 - 3 PROVIDE HUB DRAIN (HD) IN CABINETRY FOR INDIRECT CONNECTION OF EWH-2 PAN DRAIN. VERIFY LOCATION. PROVIDE TRAP PRIMER FOR HUB DRAIN.
 - 4 2" W UP AND DN. VERIFY LOCATION / ROUTING THRU STRUCTURE.

FIRST FLOOR DWY PLAN
SCALE: 1/8"=1'-0"

NOTE:
THE EXISTING INFORMATION SHOWN ON THIS SHEET IS FROM FIELD INVESTIGATION. THE CONTRACTOR IS RESPONSIBLE FOR VISITING THE SITE AND FIELD VERIFYING ALL RELEVANT INFORMATION. THE SUBMISSION OF A BID INDICATES ACCEPTANCE OF EXISTING CONDITIONS. NOTIFY THE ENGINEER OF ANY DISCREPANCIES NOTED.

REMOVE AND REPLACE ALL CONCRETE, ASPHALT, WALL MATERIAL, CEILINGS, ETC., AS REQUIRED TO LOCATE EXISTING LINES AND INSTALL NEW LINES.

IT IS THE RESPONSIBILITY OF THE PLUMBING CONTRACTOR TO LOCATE ANY AND ALL EXISTING BUILDING SYSTEMS IN CONCRETE, FLOORS, WALLS, CEILINGS, ETC., PRIOR TO START OF WORK, THAT MAY BE ENCOUNTERED DURING CONSTRUCTION TO DETERMINE METHODS REQUIRED TO AVOID AND/OR MAINTAIN EXISTING SYSTEMS OPERATION. COORDINATE WITH BLDG. OWNER, ARCH., G.C. THE PLUMBING CONTRACTOR SHALL LOCATE, TRACE, AND INSPECT FOR PROPER DRAINAGE AND CONDITION, ANY/ALL EXISTING BUILDING DRAINAGE LINES AND SYSTEMS (SANITARY, GREASE, ETC.) THAT ARE TO BE UTILIZED BY THE OCCUPANT/NEW CONNECTIONS PER DESIGN DRAWINGS THROUGH USE OF CAMERA, DYES, AND/OR ANY MEANS NECESSARY- PRIOR TO THE START OF WORK. THE CONTRACTOR SHALL REMEDY ANY ISSUES IN ORDER TO ENSURE A PROPER FUNCTIONING, CODE COMPLIANT SYSTEM, WHICH INCLUDES BUT IS NOT LIMITED TO, SETTING OF LINES, REMOVAL OF DEBRIS, REPLACEMENT OF ANY IMPROPER OR DAMAGED PIPING, VERIFY AVAILABLE DEPTH/INVERT REQUIREMENTS, FLOW DIRECTION OF EXISTING LINES, PROVIDE DOCUMENTATION TO THE ENGINEER FOR REVIEW. THE EXISTING AND NEW DRAINAGE SYSTEMS/CONNECTIONS SHALL BE TESTED FOR PROPER OPERATION UPON COMPLETION OF WORK. ALL ISSUES AND SOLUTION OPTIONS ARE TO BE COORDINATED WITH THE DRAINAGE SYSTEM/BUILDING OWNER, G.C., ARCHITECT, AND ENGINEER. PROVIDE AS-BUILT DRAWINGS FOR ENGINEER REVIEW.

COORDINATE WORK WITH BUILDING OWNER SO AS NOT TO IMPACT THE OPERATIONS OF ANY ADJACENT SPACES/LEVELS. NIGHT AND WEEKEND WORK MAY BE REQUIRED.

NOTE:
VERIFY W/OWNER, ARCHITECT, G.C. IF CAST IRON DRAIN PIPING IS TO BE USED FOR WASTE STACKS, BELOW FLOOR PIPING, ETC. COORDINATE DWV PIPING ROUTING W/OWNER, ARCH., G.C.

NOTE:
VERIFY AT LEAST ONE EXISTING 2" (MIN.) VENT MAIN/STACK AND CONTINUATION THRU ALL FLOORS TO VTR. MAINTAIN CONTINUATION FROM CONNECTION TO EXISTING BUILDING DRAIN AS REQUIRED, PROVIDE NEW PIPING IF NECESSARY.

KEY NOTES FOR SHEET P2.3

- 1 4" W BELOW FLOOR DN. VERIFY LOCATION/ROUTING THRU STRUCTURE.
- 2 PROVIDE HUB DRAIN (HD) IN CABINETRY FOR INDIRECT CONNECTION OF EWH-2 PAN DRAIN. VERIFY LOCATION. PROVIDE TRAP PRIMER FOR HUB DRAIN.
- 3 2" W BELOW FLOOR DN. VERIFY LOCATION/ROUTING THRU STRUCTURE.

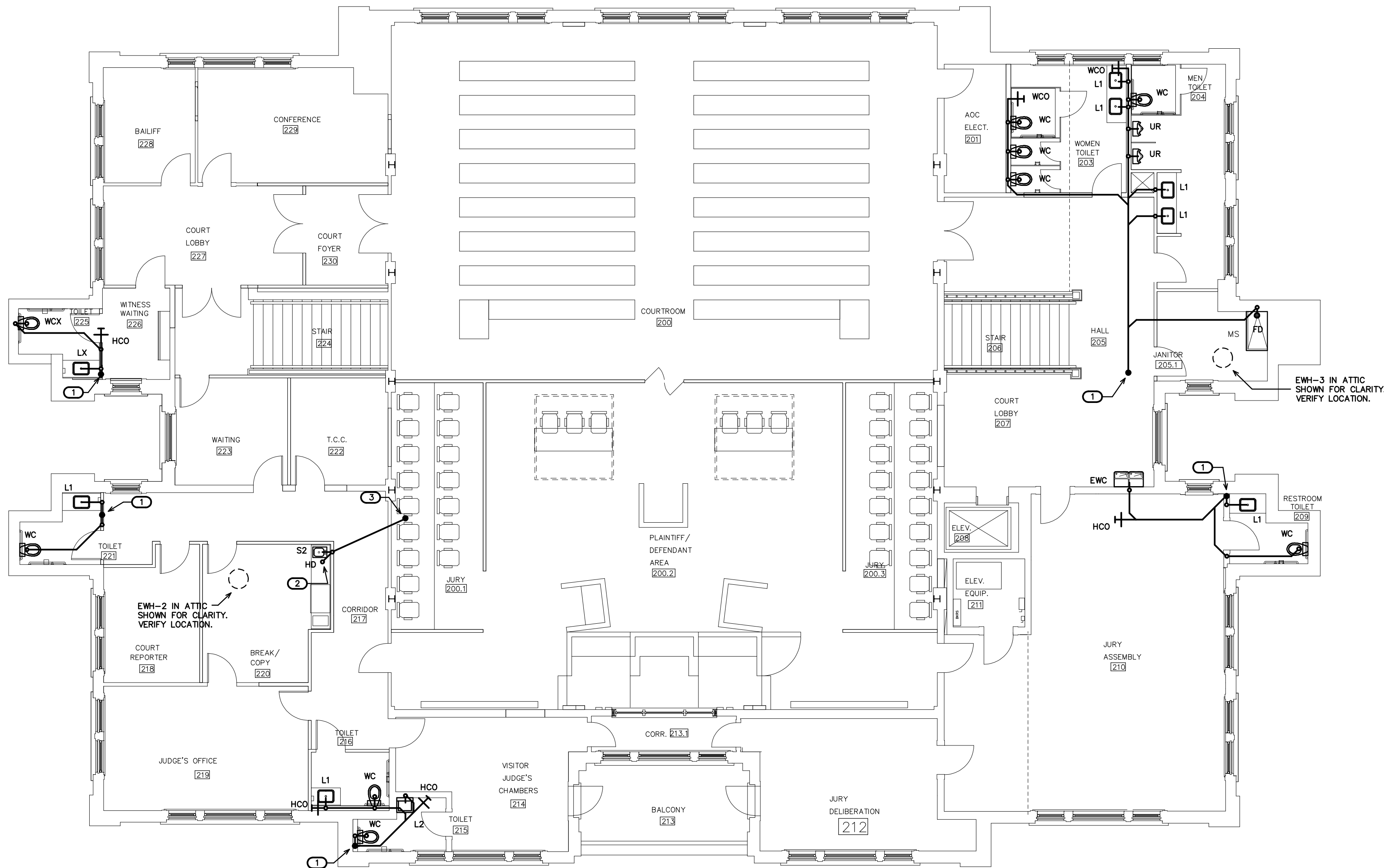

1 SECOND FLOOR DWV PLAN
P-2.3 SCALE: 1/8"=1'-0"

ENGINEER
BURKE DESIGN GROUP
3305-109 DURHAM DRIVE
RALEIGH, NC 27603
PHONE: (919) 771-1916
FAX: (919) 779-0826
email: ben@bdg-nc.com
Corp. License # C-2652

Coastal
Architecture
P.L.L.C.

Architectural
Design
Planning
Interiors



Member of the American
Institute of Architects

Lee D. Dixon, Jr., AIA
252.467.2127
lee@coastalarchitecture.net

4206 Bridges St. Ext.,
Suite C
Morehead City, NC
28557
www.CoastalArchitecture.net

COLUMBUS COUNTY COURTHOUSE
113 COURTHOUSE SQ.
WHITEVILLE, NORTH CAROLINA



SECOND FLOOR
DWV PLAN

19035

ISSUED: 8/8/2022

DWG BY: DS

CKD BY: BEB

REVISIONS

SHEET NO.

P-2.3

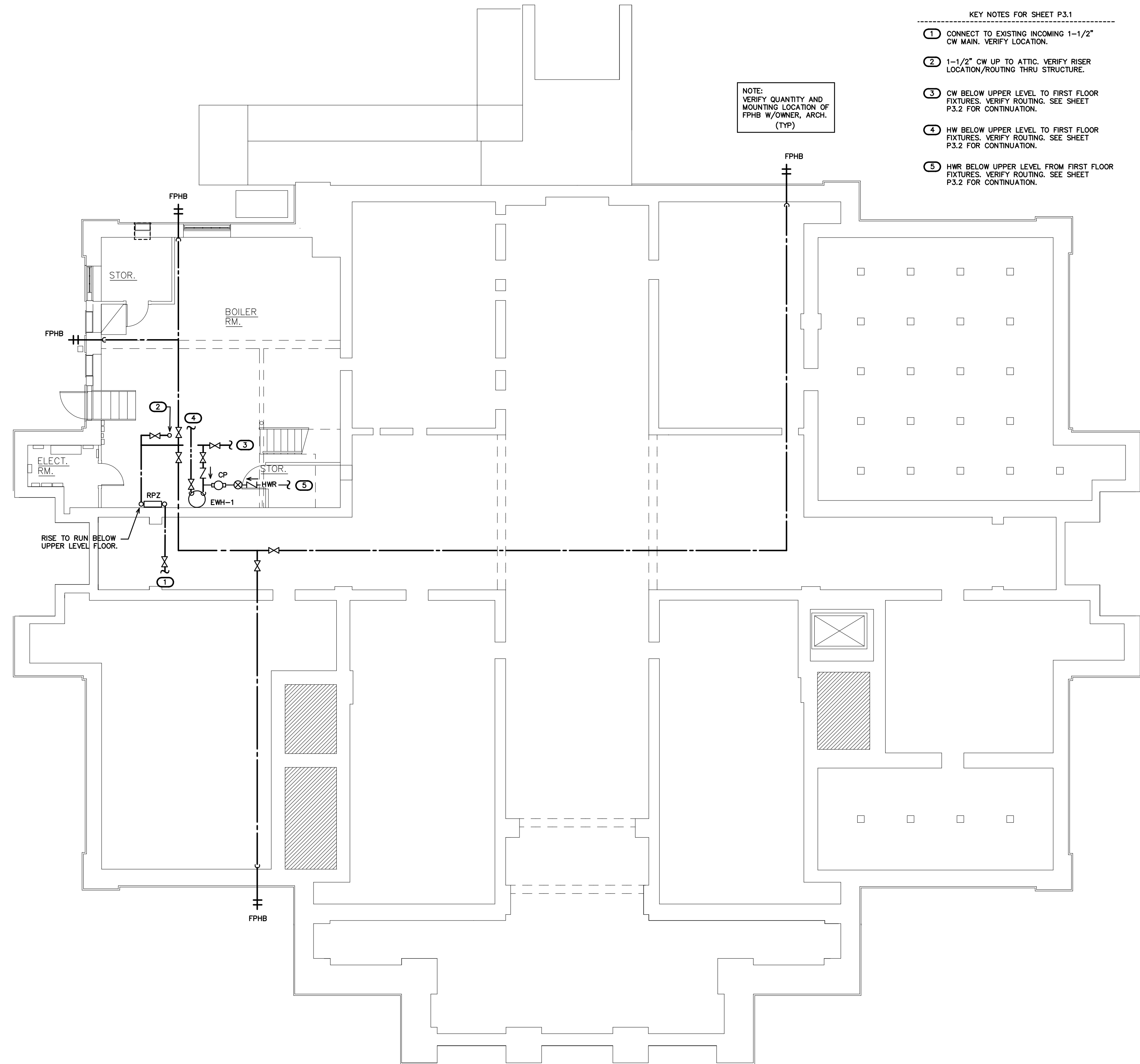

NOTE:
THE EXISTING INFORMATION SHOWN ON THIS SHEET IS FROM FIELD INVESTIGATION. THE CONTRACTOR IS RESPONSIBLE FOR VISITING THE SITE AND FIELD VERIFYING ALL RELEVANT INFORMATION. THE SUBMISSION OF A BID INDICATES ACCEPTANCE OF EXISTING CONDITIONS. NOTIFY THE ENGINEER OF ANY DISCREPANCIES NOTED.

REMOVE AND REPLACE ALL CONCRETE, ASPHALT, WALL MATERIAL, CEILINGS, ETC., AS REQUIRED TO LOCATE EXISTING LINES AND INSTALL NEW LINES.

IT IS THE RESPONSIBILITY OF THE PLUMBING CONTRACTOR TO LOCATE ANY AND ALL EXISTING BUILDING SYSTEMS IN CONCRETE, FLOORS, WALLS, CEILINGS, ETC., PRIOR TO START OF WORK. THAT MAY BE ENCOUNTERED DURING CONSTRUCTION TO DETERMINE METHODS REQUIRED TO AVOID AND/OR MAINTAIN EXISTING SYSTEMS OPERATION. COORDINATE WITH BLDG. OWNER, ARCH., G.C.

COORDINATE WORK WITH BUILDING OWNER SO AS NOT TO IMPACT THE OPERATIONS OF ANY ADJACENT SPACES/LEVELS. NIGHT AND WEEKEND WORK MAY BE REQUIRED.

NOTE:
PROPERLY INSULATE WATER PIPING IN UNCONDITIONED AREAS. (TYP)

NOTE:
COORDINATE ANY REQUIRED TESTING, INSPECTION, DOCUMENTATION, ETC. FOR BACKFLOW PROTECTION DEVICE(S) APPROVAL OF USE WITH LOCAL AHJ.

KEY NOTES FOR SHEET P.3.1

- 1 CONNECT TO EXISTING INCOMING 1-1/2" CW MAIN. VERIFY LOCATION.
- 2 1-1/2" CW UP TO ATTIC. VERIFY RISER LOCATION/ROUTING THRU STRUCTURE.
- 3 CW BELOW UPPER LEVEL TO FIRST FLOOR FIXTURES. VERIFY ROUTING. SEE SHEET P.3.2 FOR CONTINUATION.
- 4 HW BELOW UPPER LEVEL TO FIRST FLOOR FIXTURES. VERIFY ROUTING. SEE SHEET P.3.2 FOR CONTINUATION.
- 5 HWR BELOW UPPER LEVEL FROM FIRST FLOOR FIXTURES. VERIFY ROUTING. SEE SHEET P.3.2 FOR CONTINUATION.

NOTE:
VERIFY QUANTITY AND MOUNTING LOCATION OF FPHB W/OWNER, ARCH. (TYP)

NOTE:
VERIFY BASEMENT STRUCTURAL CONDITIONS (VAULT LOCATIONS, ACCESS POINTS, ETC.) FOR LOCATIONS/ROUTING OF ALL NEW PIPING. COORDINATE WITH ARCHITECT, G.C., BUILDING OWNER, ALL TRADES/NEW PLANS.

1 BASEMENT WATER PLAN
P-3.1 SCALE: 1/8"=1'-0"

ENGINEER
BURKE DESIGN GROUP
3305-109 DURHAM DRIVE
RALEIGH, NC 27603
PHONE: (919) 771-1918
FAX: (919) 779-0828
email: ben@bdg-nc.com
Corp. License # C-2652

Coastal
Architecture
PLC
Architectural
Design
Planning
Interiors



Member of the American
Institute of Architects

Lee D. Dixon, Jr., AIA
252.247.4127
lee@coastalarchitecture.net
4206 Bridges St. Ext.,
Suite C
Morehead City, NC
28557
www.CoastalArchitecture.net

COLUMBUS COUNTY COURTHOUSE
113 COURTHOUSE SQ.
WHITEVILLE, NORTH CAROLINA



BASEMENT
WATER PLAN

19035

ISSUED: 8/8/2022
DWG BY: DS
CKD BY: BEB

REVISIONS	

SHEET NO.
P-3.1

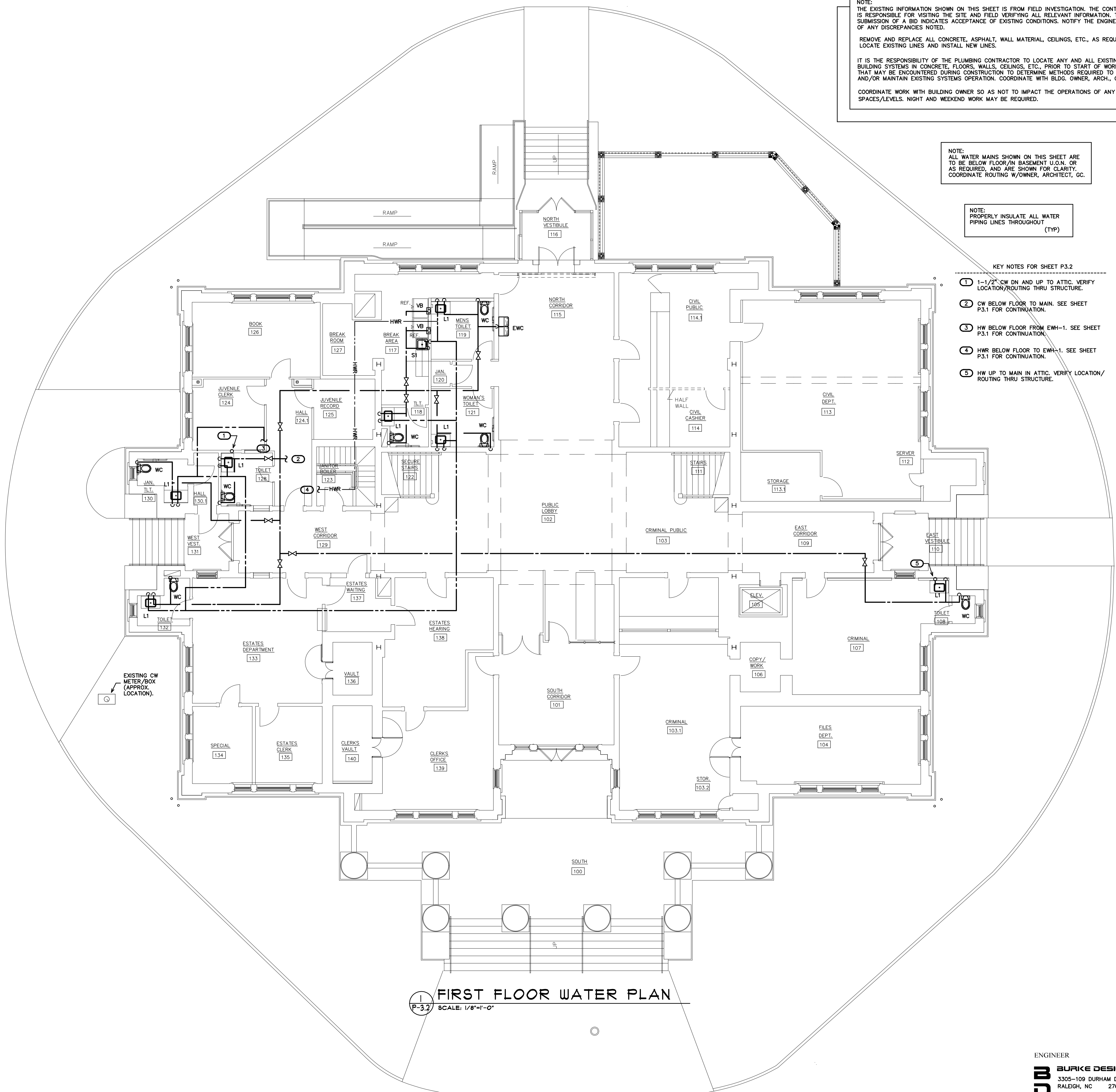

NOTE:
THE EXISTING INFORMATION SHOWN ON THIS SHEET IS FROM FIELD INVESTIGATION. THE CONTRACTOR IS RESPONSIBLE FOR VISITING THE SITE AND FIELD VERIFYING ALL RELEVANT INFORMATION. THE SUBMISSION OF A BID INDICATES ACCEPTANCE OF EXISTING CONDITIONS. NOTIFY THE ENGINEER OF ANY DISCREPANCIES NOTED.

REMOVE AND REPLACE ALL CONCRETE, ASPHALT, WALL MATERIAL, CEILINGS, ETC., AS REQUIRED TO LOCATE EXISTING LINES AND INSTALL NEW LINES.

IT IS THE RESPONSIBILITY OF THE PLUMBING CONTRACTOR TO LOCATE ANY AND ALL EXISTING BUILDING SYSTEMS IN CONCRETE, FLOORS, WALLS, CEILINGS, ETC., PRIOR TO START OF WORK, THAT MAY BE ENCOUNTERED DURING CONSTRUCTION TO DETERMINE METHODS REQUIRED TO AVOID AND/OR MAINTAIN EXISTING SYSTEMS OPERATION. COORDINATE WITH BLDG. OWNER, ARCHT., G.C.

COORDINATE WORK WITH BUILDING OWNER SO AS NOT TO IMPACT THE OPERATIONS OF ANY ADJACENT SPACES/LEVELS. NIGHT AND WEEKEND WORK MAY BE REQUIRED.

NOTE:
ALL WATER MAINS SHOWN ON THIS SHEET ARE TO BE BELOW FLOOR/IN BASEMENT U.O.N. OR AS REQUIRED, AND ARE SHOWN FOR CLARITY. COORDINATE ROUTING W/OWNER, ARCHITECT, GC.

NOTE:
PROPERLY INSULATE ALL WATER PIPING LINES THROUGHOUT (TYP)

- KEY NOTES FOR SHEET P.3.2
- 1-1/2" CW DN AND UP TO ATTIC. VERIFY LOCATION/ROUTING THRU STRUCTURE.
 - CW BELOW FLOOR TO MAIN. SEE SHEET P.3.1 FOR CONTINUATION.
 - HW BELOW FLOOR FROM EWH-1. SEE SHEET P.3.1 FOR CONTINUATION.
 - HW BELOW FLOOR TO EWH-1. SEE SHEET P.3.1 FOR CONTINUATION.
 - HW UP TO MAIN IN ATTIC. VERIFY LOCATION/ROUTING THRU STRUCTURE.

FIRST FLOOR WATER PLAN
SCALE: 1/8"=1'-0"

ENGINEER
BURKE DESIGN GROUP
3305-109 DURHAM DRIVE
RALEIGH, NC 27603
PHONE: (919) 771-1918
FAX: (919) 779-0826
email: ben@bdg-mc.com
Corp. License # C-2652

Coastal
Architecture
P.L.L.C.

Architectural
Design
Planning
Interiors



Member of the American
Institute of Architects

Lee D. Dixon, Jr., AIA
lee@coastalarchitecture.net

4206 Bridges St. Ext.,
Suite C
Morehead City, NC
28557
www.coastalarchitecture.net

COLUMBUS COUNTY COURTHOUSE
113 COURTHOUSE SQ.
WHITEVILLE, NORTH CAROLINA

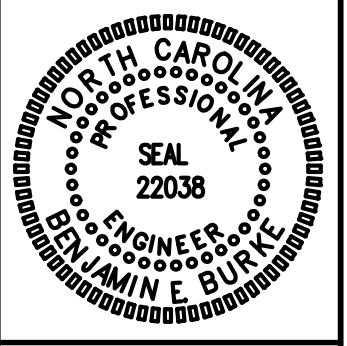

FIRST FLOOR
WATER PLAN

19035
ISSUED: 8/8/2022
DWG BY: DS
CKD BY: BEB
REVISIONS

SHEET NO.
P-3.2

NOTE:
ALL WATER MAINS SHOWN ON THIS SHEET ARE
TO BE ABOVE CEILING/IN ATTIC SPACE U.O.N.
OR AS REQUIRED, AND ARE SHOWN FOR CLARITY.
COORDINATE ROUTING W/OWNER, ARCHITECT, GC.

NOTE:
PROPERLY INSULATE ALL WATER
PIPING LINES THROUGHOUT
(TYP)

KEY NOTES FOR SHEET P3.3

- 1 1-1/2" CW DN AND UP TO RUN IN ATTIC. VERIFY LOCATION/ROUTING THRU STRUCTURE.
- 2 EWH-2 IN ATTIC ABOVE SHOWN FOR CLARITY. VERIFY LOCATION.
- 3 EWH-3 IN ATTIC ABOVE SHOWN FOR CLARITY. VERIFY LOCATION.
- 4 DROP TO LAVATORY ON FIRST FLOOR. VERIFY LOCATION/ROUTING THRU STRUCTURE.

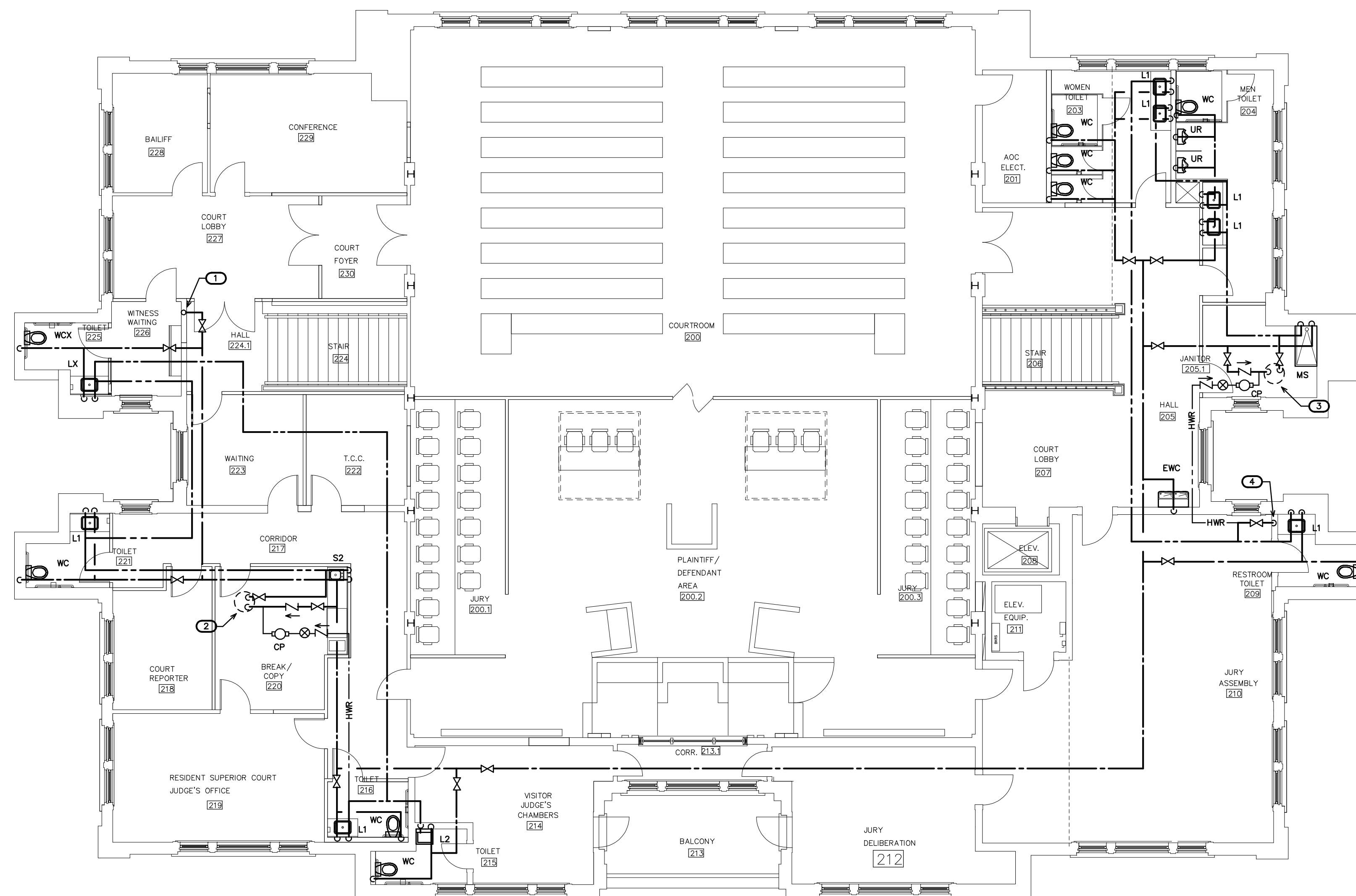

SECOND FLOOR WATER PLAN

ENGINEER

BURKE DESIGN GROUP

3305-109 DURHAM DRIVE
RALEIGH, NC 27603

PHONE: (919) 771-1916
FAX: (919) 779-0826

email: ben@bdg-nc.com
Corp. License # C-2652

Coastal
Architecture
PLLC



**Architectural
Design
Planning
Interiors**



**Member of the American
Institute of Architects**

Lee D. Dixon, Jr., AIA
252-247-2127
lee@coastalarchitecture.net

**4206 Bridges St. Ext.,
Suite C
Morehead City, NC
28557**
www.CoastalArchitecture.net

COLUMBUS COUNTY COURTHOUSE
113 COURTHOUSE SQ.
WHITEVILLE, NORTH CAROLINA

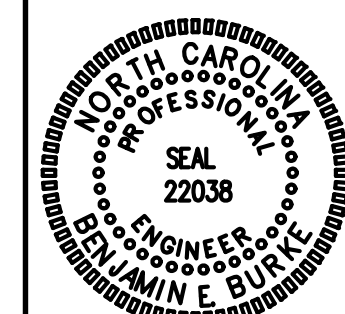

SECOND FLOOR
WATER PLAN

19035

ISSUED:	8/8/2022
DWG BY:	DS
CKD BY:	BEB

REVISIONS

--	--

	SHE

D

IP-

1

--	--

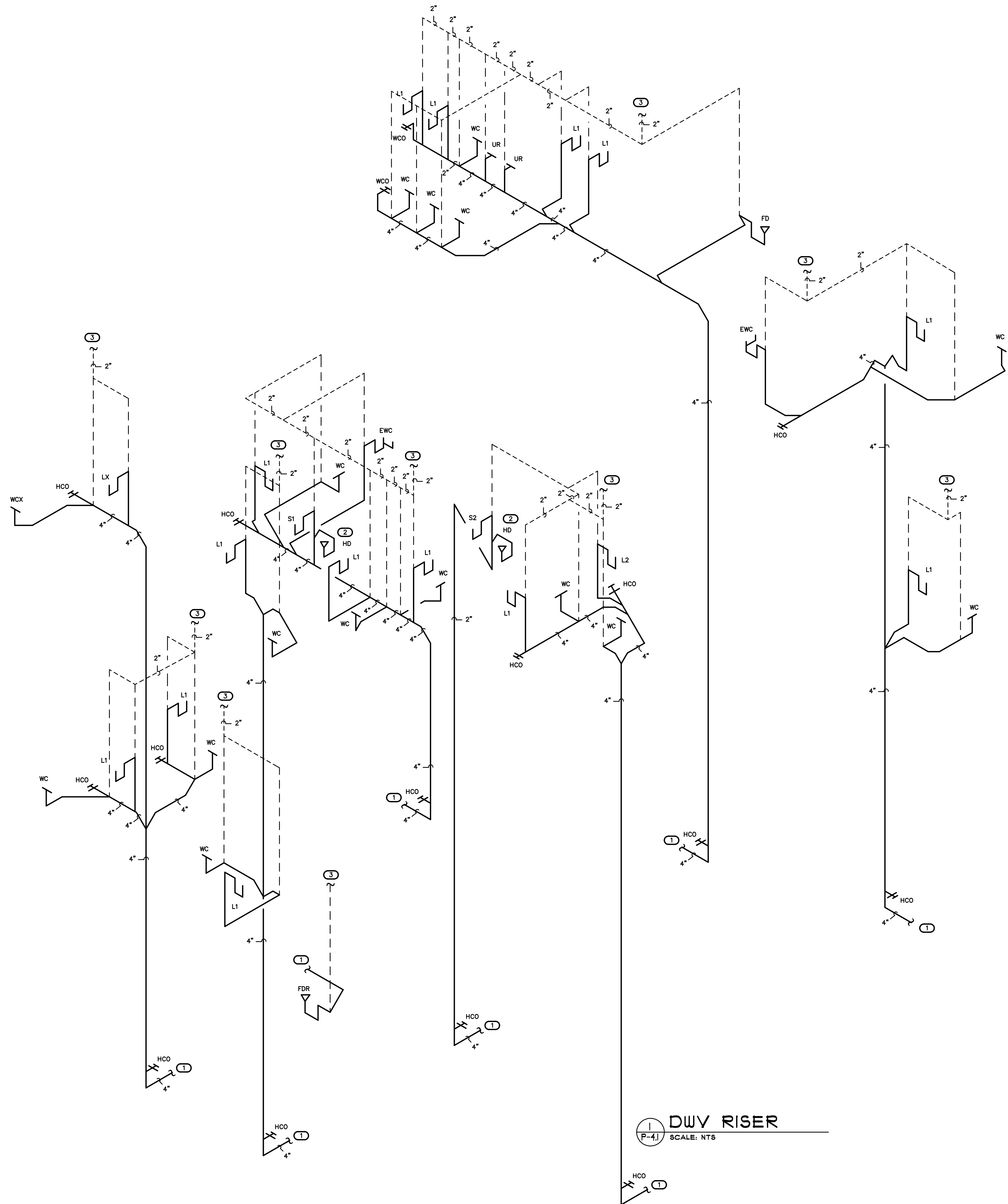

(VERIFY ALL EQUIPMENT REQUIREMENTS PRIOR TO ROUGH-IN)

PIPE SIZING SCHEDULE		
FIXTURE TYPE	DRAIN	VENT
(EWC) ELECTRIC WATER COOLER	1 1/4"	1 1/4"
(FD/FDR) FLOOR DRAIN	3"	1 1/2"
(HD) HUB DRAIN	1 1/2"	1 1/4"
(L) LAVATORY	1 1/2"	1 1/4"
(S) SINK	1 1/2"	1 1/4"
(UR) URINAL	2"	1 1/2"
(WC/WCX) FLUSH TANK WATER CLOSET	3"	1 1/2"

RISER NOTES:
REPRESENTATIVE SIZES ARE GIVEN FOR EACH TYPE OF FIXTURE.
SEE PIPE SIZING SCHEDULE.
MINIMUM 2" DRAIN LINE SIZE UNDER SLAB.
MAINTAIN PIPE SIZES SHOWN UNTIL LARGER SIZE IS REACHED.
PIPE SIZES ARE MINIMUMS FOR INDIVIDUAL FIXTURES U.O.N.

KEY NOTES FOR SHEET P4.1

- 1 CONNECT TO EXISTING 4" (MIN.) SANITARY MAIN IN AREA. VERIFY LOCATION/ROUTING.
- 2 PROVIDE HUB DRAIN (HD) IN CABINETRY FOR INDIRECT CONNECTION OF EWH-2 PAN DRAIN. VERIFY LOCATION. PROVIDE TRAP PRIMER FOR HUB DRAIN.
- 3 CONNECT TO EXISTING 2" (MIN.) VENT MAIN ABOVE CEILING/BELOW ROOF STRUCTURE. VERIFY LOCATION/ROUTING.

1 DWV RISER
P-4.1 SCALE: NTS

ENGINEER

BURKE DESIGN GROUP
3305-109 DURHAM DRIVE
RALEIGH, NC 27603
PHONE: (919) 771-1916
FAX: (919) 779-0826
email: ben@bdg-nc.com
Corp. License # C-2552

Coastal
Architecture
PLLC



Architectural
Design
Planning
Interiors



Member of the American
Institute of Architects

Lee D. Dixon, Jr., AIA
252.547.7177

lee@coastalarchitecture.net

4206 Bridges St. Ext.,
Suite C

Morehead City, NC
28557

www.CoastalArchitecture.net

COLUMBUS COUNTY COURTHOUSE
113 COURTHOUSE SQ.
WHITEVILLE, NORTH CAROLINA



DWV
RISER

19035

ISSUED: 8/8/2022

DWG BY: DS

CKD BY: BEB

REVISIONS

SHEET NO.

P-4.1

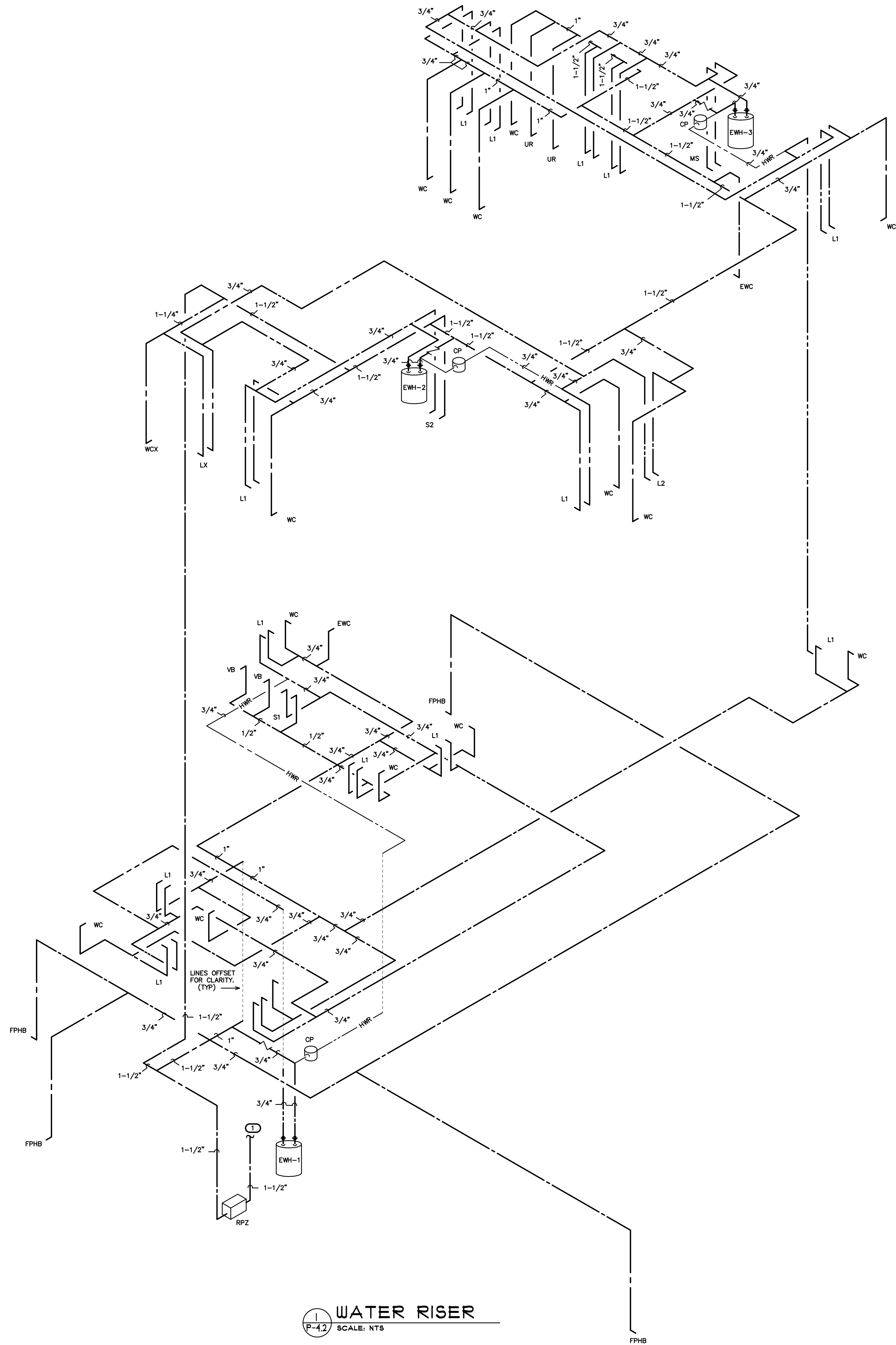

(VERIFY ALL EQUIPMENT REQUIREMENTS PRIOR TO ROUGH-IN)

PIPE SIZING SCHEDULE		
FIXTURE TYPE	CW	HW
(EWC) ELECTRIC WATER COOLER	1/2" *	-
(FPHB) FREEZE PROOF HOSE BIBB	1/2" *	-
(MS) MOP SINK	1/2"	1/2"
(L) LAVATORY	1/2"	1/2"
(S) SINK	1/2"	1/2"
(UR) URINAL	3/4"	-
(VB) VALVE BOX	1/2" *	-
(WC) FLUSH TANK WATER CLOSET	1/2"	-
(WCX) FLUSH TANK WATER CLOSET	1"	-

* PROVIDE BACKFLOW PREVENTER PER NCSCB-PLUMBING SECT. 608.3, EX: ASSE 1024 (WATTS SERIES 7 OR EQUAL) ASSE 1022 (WATTS SERIES SD-3 EQUAL) ETC., WHERE REQUIRED IF NOT AN INTEGRAL PART OF THE EQUIPMENT.

RISER NOTES:
REPRESENTATIVE SIZES ARE GIVEN FOR EACH TYPE OF FIXTURE. SEE PIPE SIZING SCHEDULE.
MAINTAIN PIPE SIZES SHOWN UNTIL LARGER SIZE IS REACHED. PIPE SIZES ARE MINIMUMS FOR INDIVIDUAL FIXTURES U.O.N.

NOTE:
SEE PLAN FOR SHUT-OFF VALVE LOCATIONS. COORDINATE LOCATION AND NUMBER WITH LOCAL INSPECTIONS DEPARTMENT. PROVIDE ACCESS DOORS IF REQUIRED.