

PHASE II CARTERET COUNTY COURTHOUSE BEAUFORT, NORTH CAROLINA

INTERIOR RENOVATIONS

BOARD OF COUNTY COMMISSIONERS

WILLIAM E. SMITH, CHAIRMAN
 PATRICK O'HARA LELAND D. GARNER
 CARL L. TILGHMAN JOHN F. MORRIS
 KENNETH N. WINDLEY, JR., COUNTY MANAGER
 JOHN G. JONES, JR., FINANCE DIRECTOR

BARTHOLOMEW ASSOCIATES, INC., ARCHITECTS
 PROGRESSIVE DESIGN COLLABORATIVE, LTD.
 MECHANICAL AND ELECTRICAL SYSTEMS
 CONSULTANTS
 LASATER-HOPKINS
 STRUCTURAL CONSULTANTS

SCHEDULE OF DRAWINGS

LANDSCAPE

LA-3 PLANTING PLAN
 LA-4 ENLARGED COURTYARD & PLAZA PLAN
 LA-5 IRRIGATION PLAN (included for information only - irrigation is installed)

ARCHITECTURAL

D-1 DEMOLITION PLANS
 A-1 FLOOR PLANS
 A-2 REFLECTED CEILING PLANS
 A-3 DOOR SCHEDULE & DETAILS
 A-4 MILLWORK ELEVATIONS & DETAILS

PLUMBING, MECHANICAL & ELECTRICAL

U-1 UTILITY SITE PLAN
 P-1 PLUMBING PLANS
 M-1 HEATING & AIR CONDITIONING PLANS
 M-2 SPRINKLER PLANS
 E-1 LIGHTING FLOOR PLANS
 E-2 POWER FLOOR PLANS

PROJECT DATA

Zoning: Historic district
 Renovation: Two story masonry, wood s.f. I
 Type of construction: V, one fire protected, sprinkled
 Height: 28 ft.
 Gross floor area: 9,330 sq. ft.

THESE DRAWINGS ARE INSTRUMENTS OF SERVICE AND AS SUCH ARE AND SHALL REMAIN THE PROPERTY OF THE ARCHITECT. THEY SHALL NOT BE USED FOR ANY WORK OTHER THAN THAT AUTHORIZED BY THE ARCHITECT.

BARTHOLOMEW ASSOCIATES, INC.
 ARCHITECTS
 Raleigh, North Carolina
 Telephone 919 787 9921

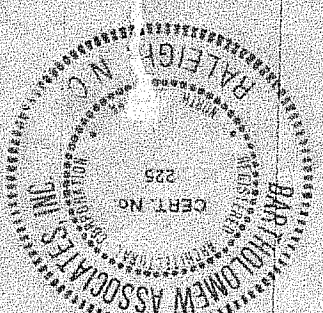
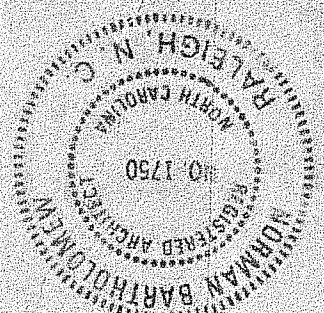

DATE	DESCRIPTION	REV

Phase II
 Carteret County Courthouse
 Beaufort, North Carolina
 DRAWING NUMBER

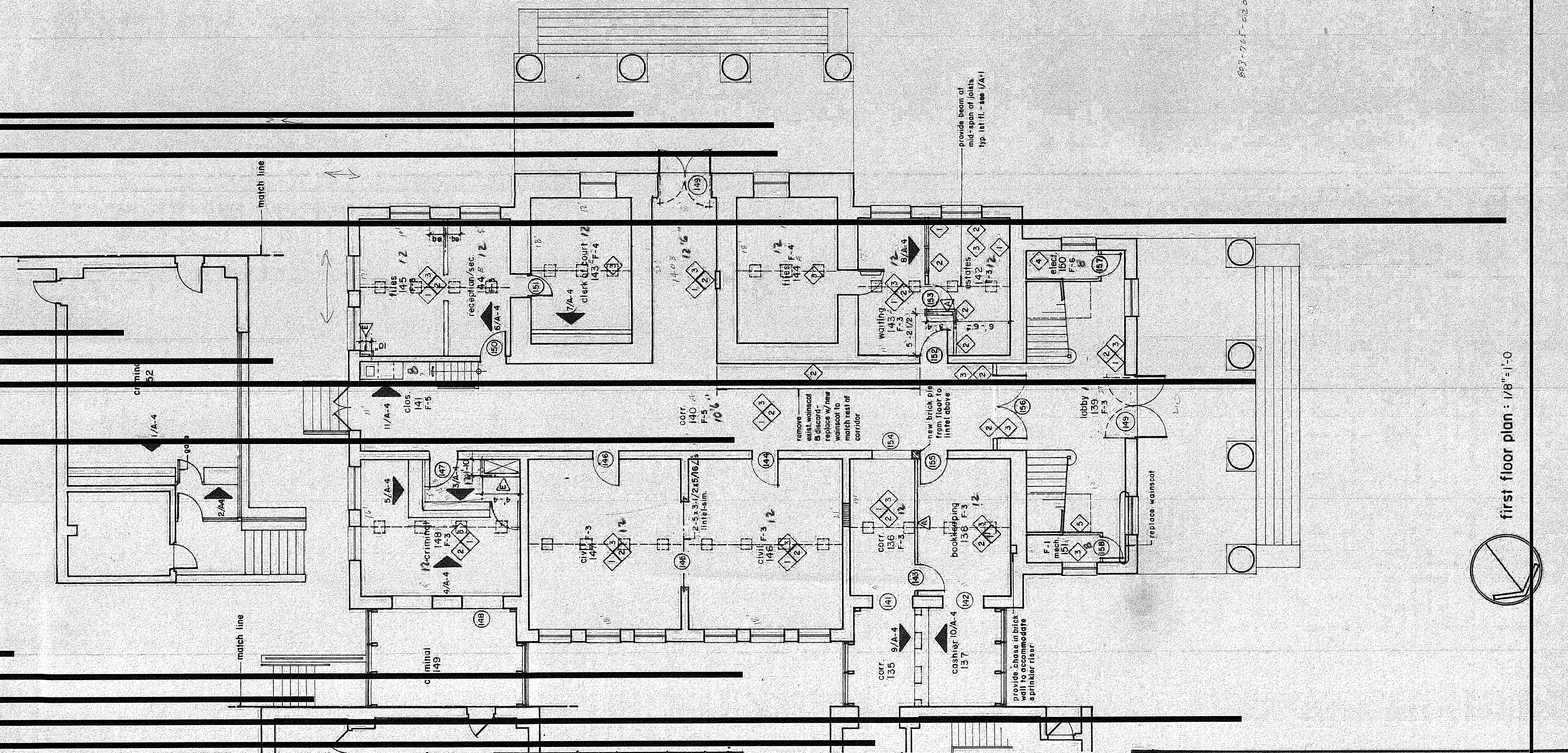

first floor plan : 1/8" = 1'-0"

partition legend

- 1/2" face brick
- 1/2" face brick above, unless indicated otherwise.
- existing
- 5/8" gwb blankets
- 5/8" gwb in place
- 5/8" gwb blankets
- Plaster on existing studs and/or new studs with 3" sound attenuating blankets. Depth to be as shown on drawings.
- 5/8" gwb blankets

Notes:
 All gwb blankets shall be fire-rated. Provide water resistant gwb at all joints.
 Provide 1" thick gwb at all stair walls and second floor ceiling.

finish schedule

mark	floor	base	walls	wainscot	ceiling	marks
F-1	wood	oak-pid.	gwb-pid.	none	ptd. wood	repair ex. wood floor
F-2	ceramic tile	frank. tile	vinyl w.c.	ceramic tile to ptd. gwb chair rail	gwb	replace w. new chair rail as required to match exist.
F-3	carpet	oak-pid.	vinyl w.c.	wood-pid.	ptd. gwb	linenoleum to match exist.
F-4	carpet	oak-pid.	vinyl w.c.	none	ptd. gwb	provide new wood base to match exist. original case
F-5	carpet & exist. wood-refinished	oak-pid.	vinyl w.c.	wood-pid.	ptd. gwb	finish to match exist. wood floor
F-6	wood	oak-pid.	wood-pid.	none	ptd. gwb	repair ex. wood floor as required / matching materials

FINISH NOTES:

- Reinstall existing wood base, wainscot, chair rail, window stools and trim on existing masonry walls with treated wood furring strips or on new or exist. stud partition, as unless noted, shall raise. Face of wainscot or partition shall be the same dimension as the original installation.
- Install new wood base, wainscot, chair rail and window stools where required, or indicated to match existing masonry wall with treated wood furring strips or new stud partitions unless noted otherwise. Face of wainscot to face of masonry shall be the same as the original installation.
- Provide 5/8" gwb in existing masonry wall with treated wood or metal furring on new stud partitions. Face of gwb to face of masonry shall be the same as the original installation of face of masonry to face of plaster. Space furring 16" o.c., max.
- Reinstall existing wood walls and ceiling, base and other moldings. Provide new wood where required to match existing. Repair floor as required with wood to match existing.
- Provide new panel wall to match existing at room 130.

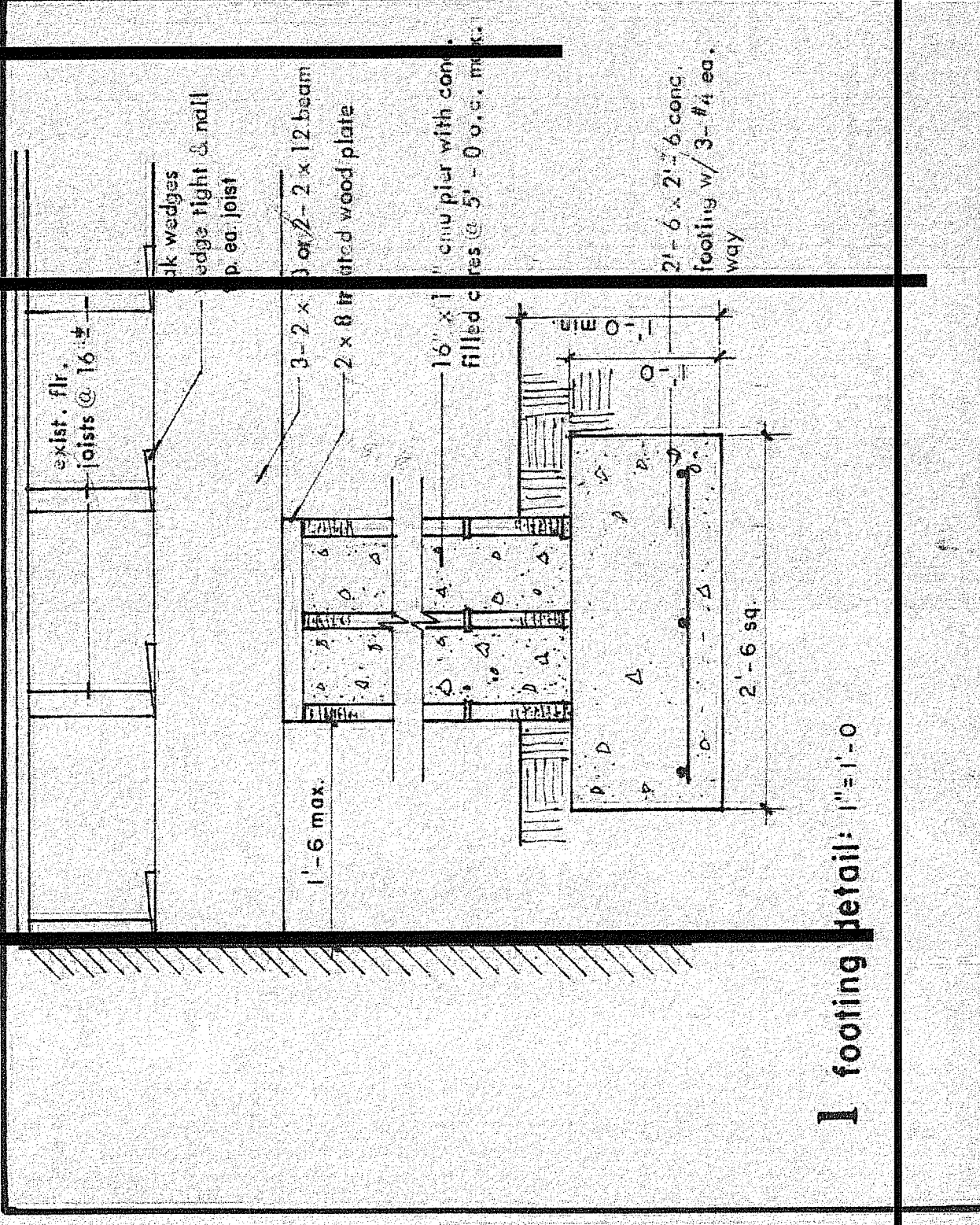

1 footing detail : 1" = 1'-0"

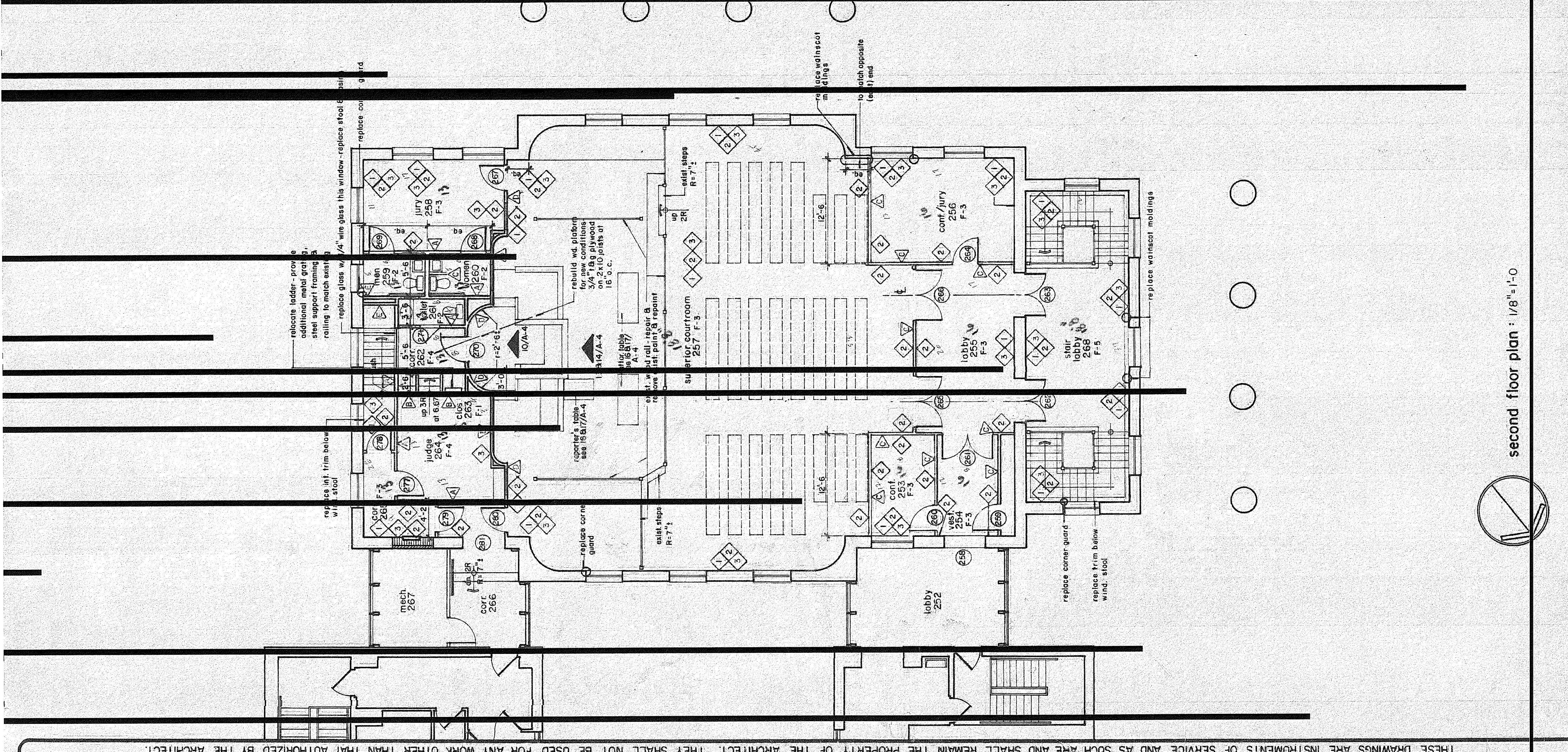

second floor plan : 1/8" = 1'-0"

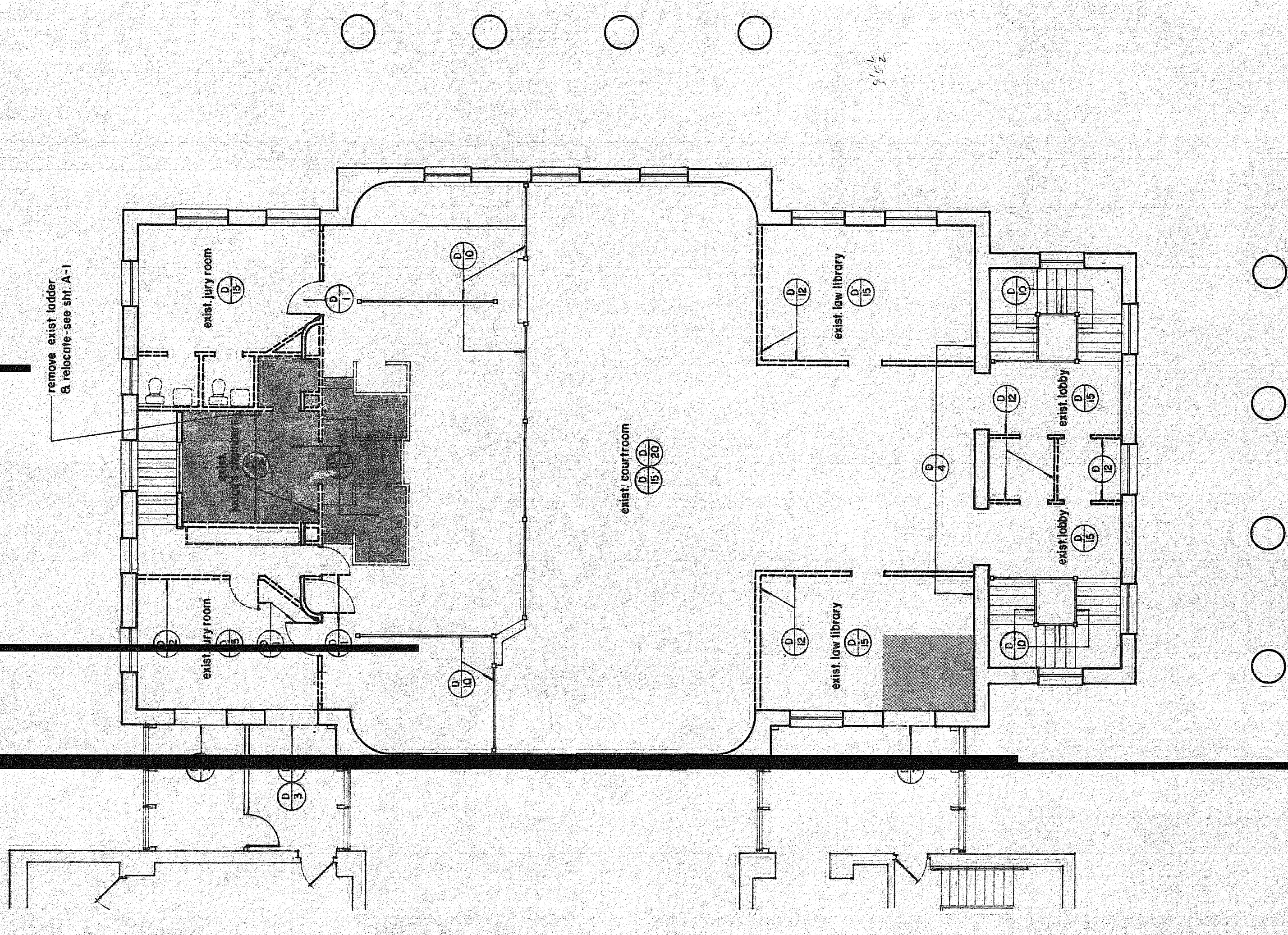

second floor demolition plan : 1/8" = 1'-0"

DEMOLITION NOTES:
 (Notes indicated on the plans by a number in a circle.)

General Notes:

- The General Contractor shall be responsible for all demolition work.
- The General Contractor and his subcontractors shall visit the project site prior to bidding and familiarize themselves with existing conditions.
- All material and equipment shall remain the property of the Owner unless directed otherwise. All material and equipment not retained by the Owner shall be properly disposed of by the contractor. Care shall be taken in the removal of material and equipment to minimize damage. A list of material and equipment to be retained by the Owner shall be furnished by the contractor prior to start of demolition.

- (1) Remove existing threshold and door(s) and frame, refinish and store for reuse.
- (2) Remove existing pair of metal doors and hinges.
- (3) Remove existing window (1), sash, trim and/or window.
- (4) Remove existing acoustic tile and furring strips from existing wall.
- (5) Remove existing sheet sheeters and frame.
- (6) Remove existing vault door and remove paint from existing frame to remain.
- (7) Remove existing granite sill and/or masonry wall below window to 8" below existing finish floor.
- (8) Provide opening in existing masonry wall for new door and frame as scheduled. See floor plans and door schedule.
- (9) Remove existing masonry wall 8" min. below existing finish floor.
- (10) Remove and strip paint from existing wood railing and store for reuse.
- (11) Remove existing metal pipe from (denoted by shaded area).
- (12) Remove existing wood site partition.
- (13) Remove existing wainscot and dispose of.
- (14) Remove existing wood paneling and furring strips from existing masonry walls.
- (15) Remove all existing plaster and wood left from existing masonry or stud walls. Remove existing wood wainscot, chair rail, base, window stools and trim, doors, sashes and trim.
- (16) Remove existing acoustic tile, 1" x 4" furring strips, plaster and wood lathe ceiling.
- (17) Remove existing plaster and wood lath ceiling.
- (18) Remove existing vinyl flooring and underlayment on existing wood floor.
- (19) Remove existing vinyl flooring.
- (20) Remove existing plaster from masonry walls.
- (21) Remove paint from existing wood door and frame to remain, rework lock to make functional.

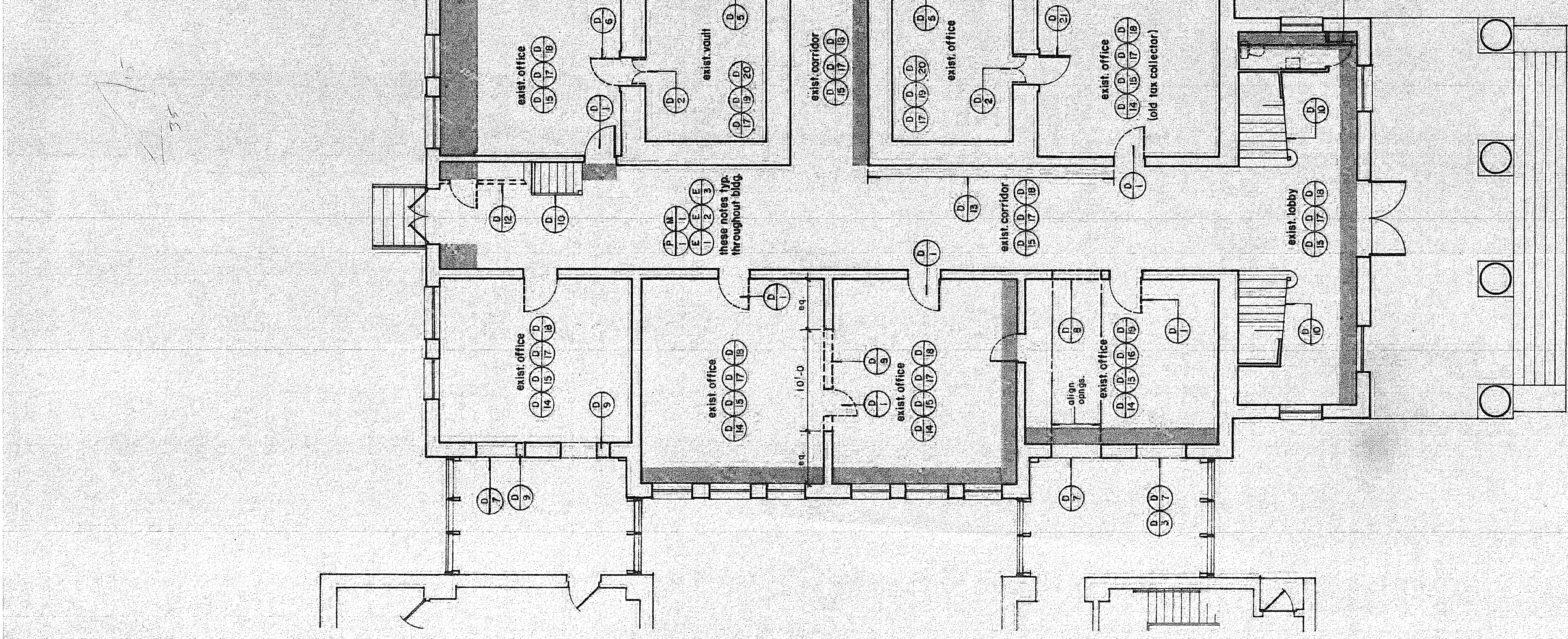

first floor demolition plan : 1/8" = 1'-0"

Bartholomew Associates, Inc.
 ARCHITECTS
 1111 NORTH CAROLINA AVENUE
 RALEIGH, N.C. 27601
 CENTRAL OFFICE
 1111 NORTH CAROLINA AVENUE
 RALEIGH, N.C. 27601

DATE	DESCRIPTION	REV

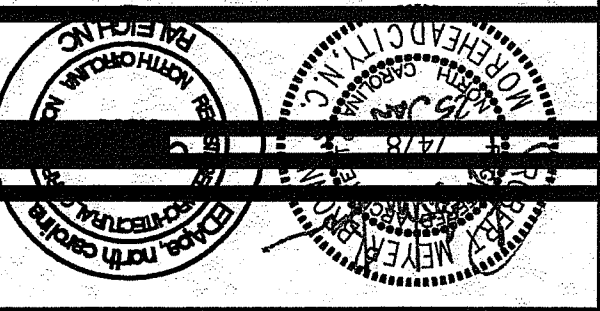

301 Commerce Avenue, Suite 102
 Charlotte, North Carolina 28202
 Telephone: 252.471.2171 Fax: 252.471.0274
 Email: eda@eda.com

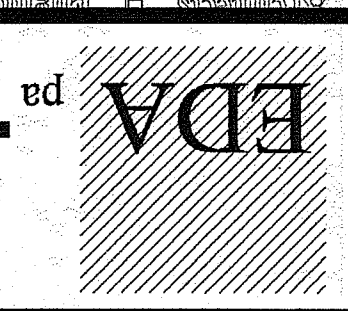

CARTERET CO. ADMIN. BLDG
 SUPERIOR COURTHOUSE RENOVATION
 BEAUFORT, NORTH CAROLINA

RECEPTION AREA
 RENOVATIONS

2004421
 ISSUED: 25 JAN 06
 DWG BY: SEB
 CKD BY: RMB

SHEET NO.
A-2

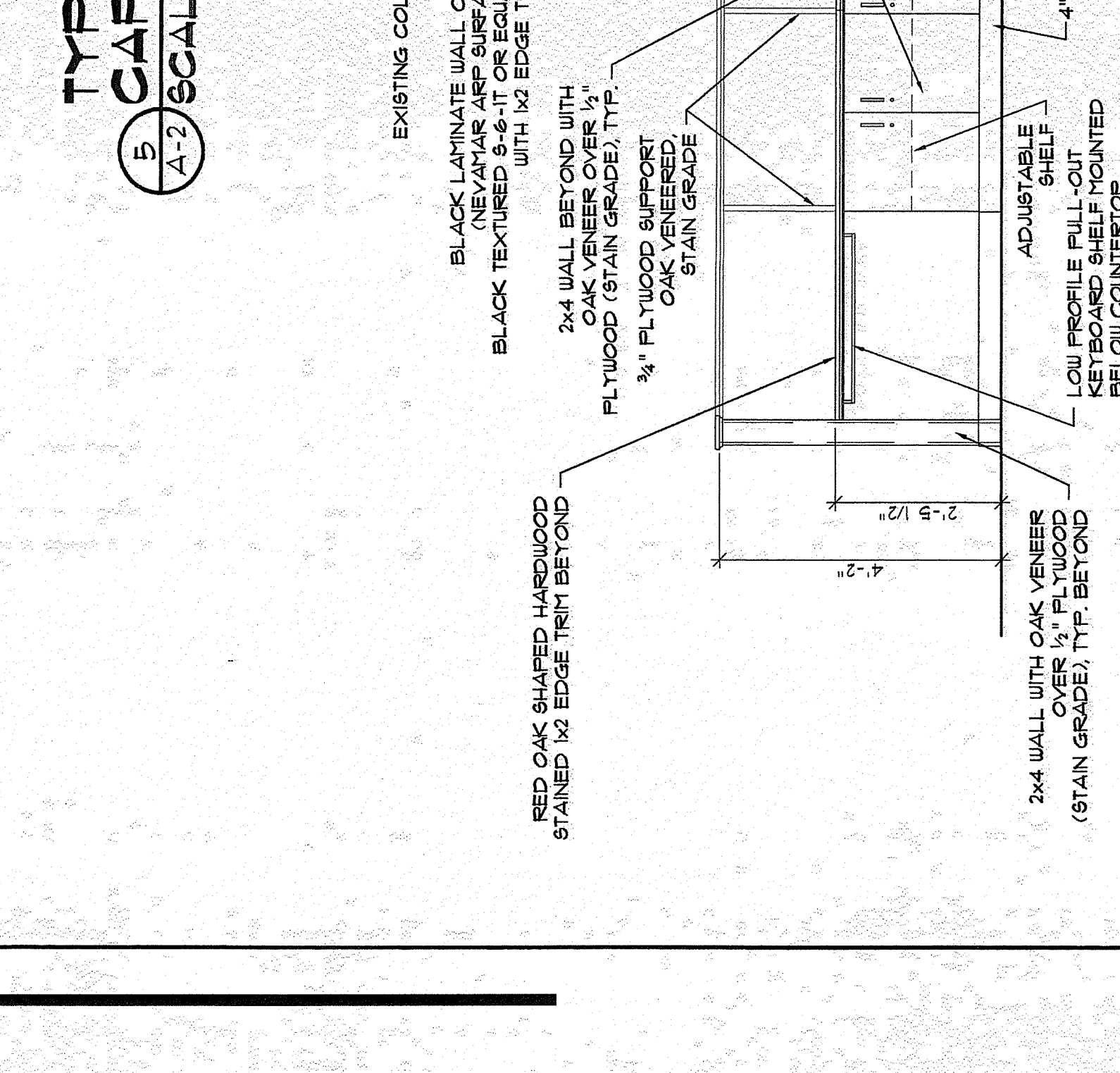
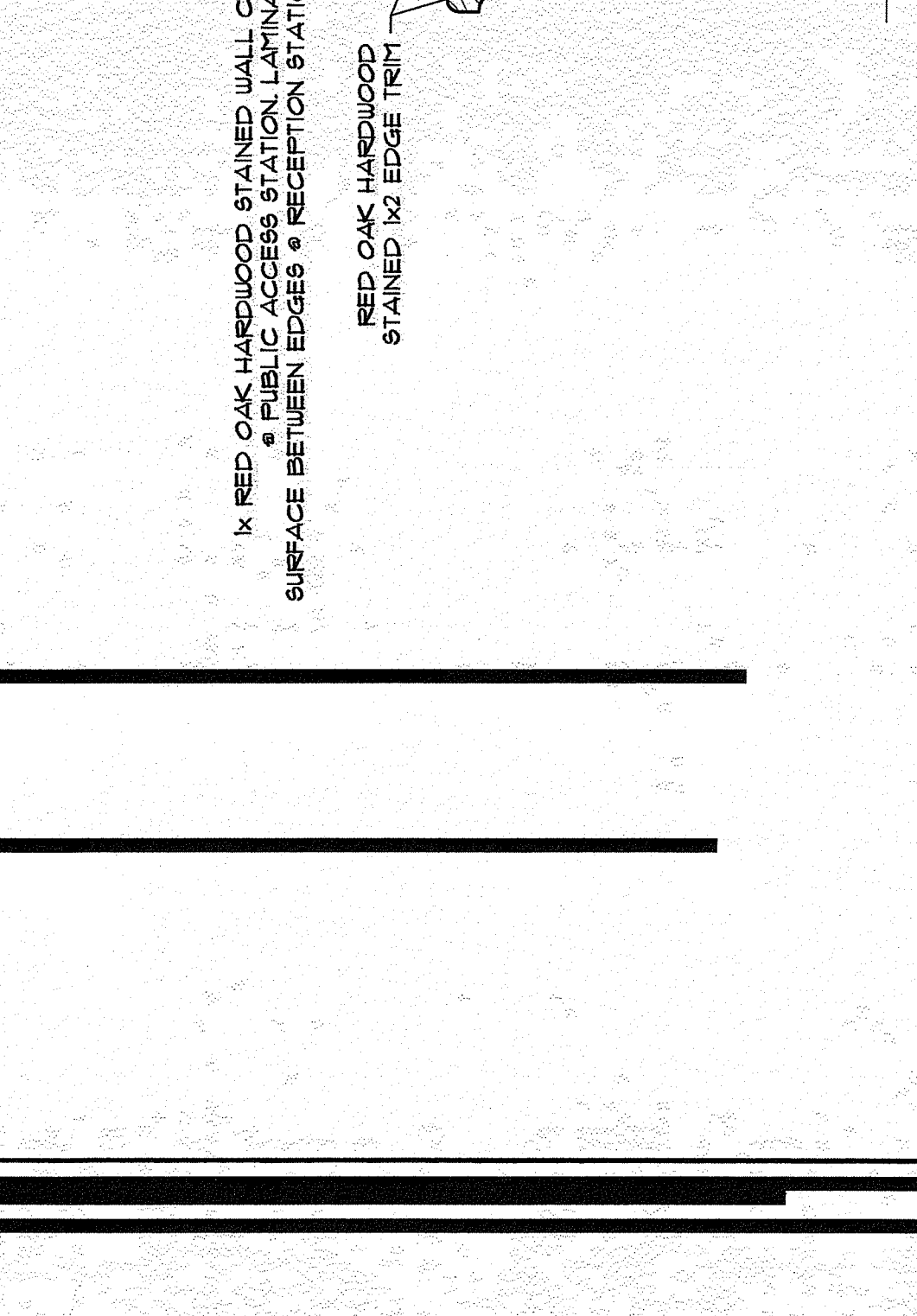
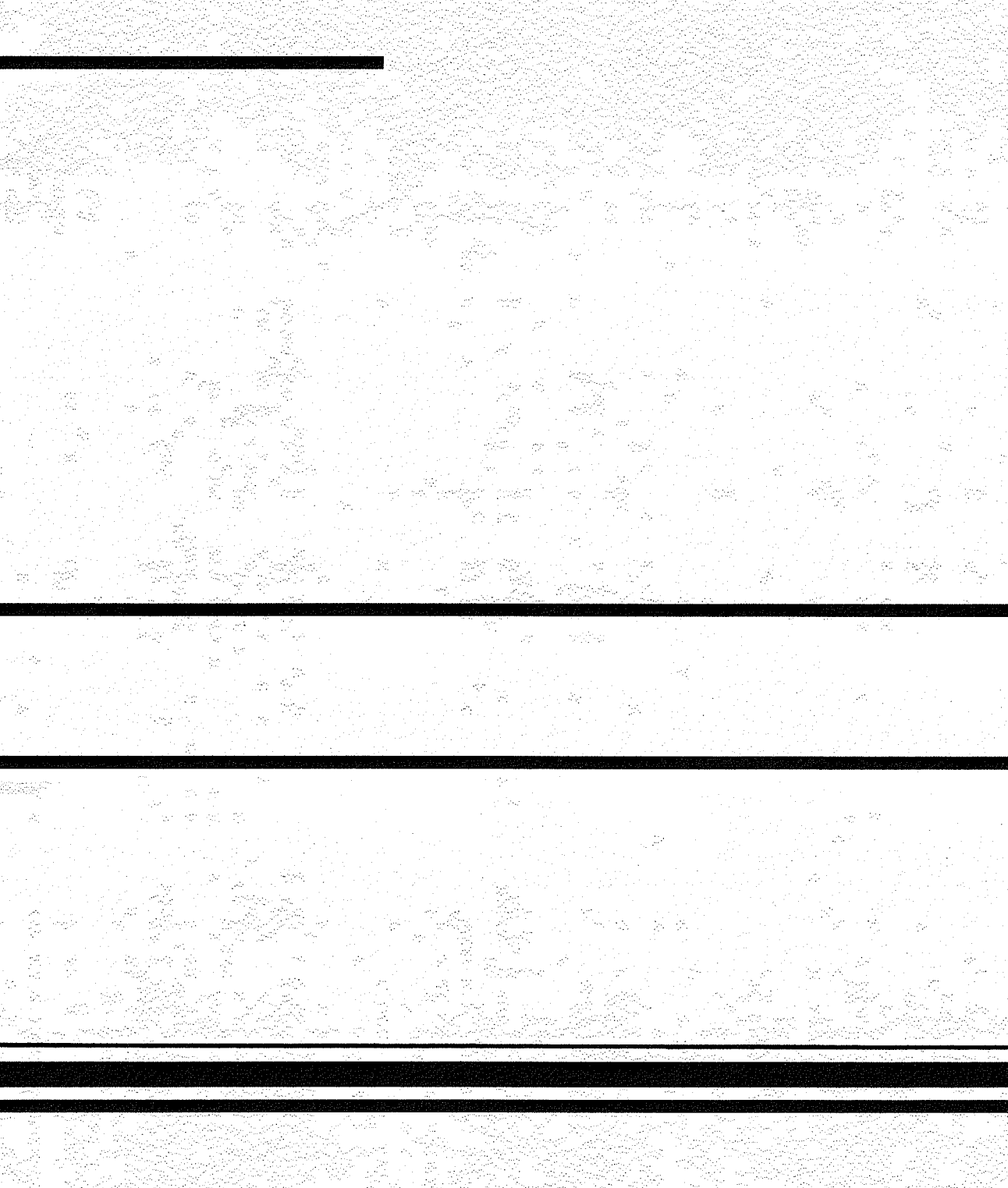
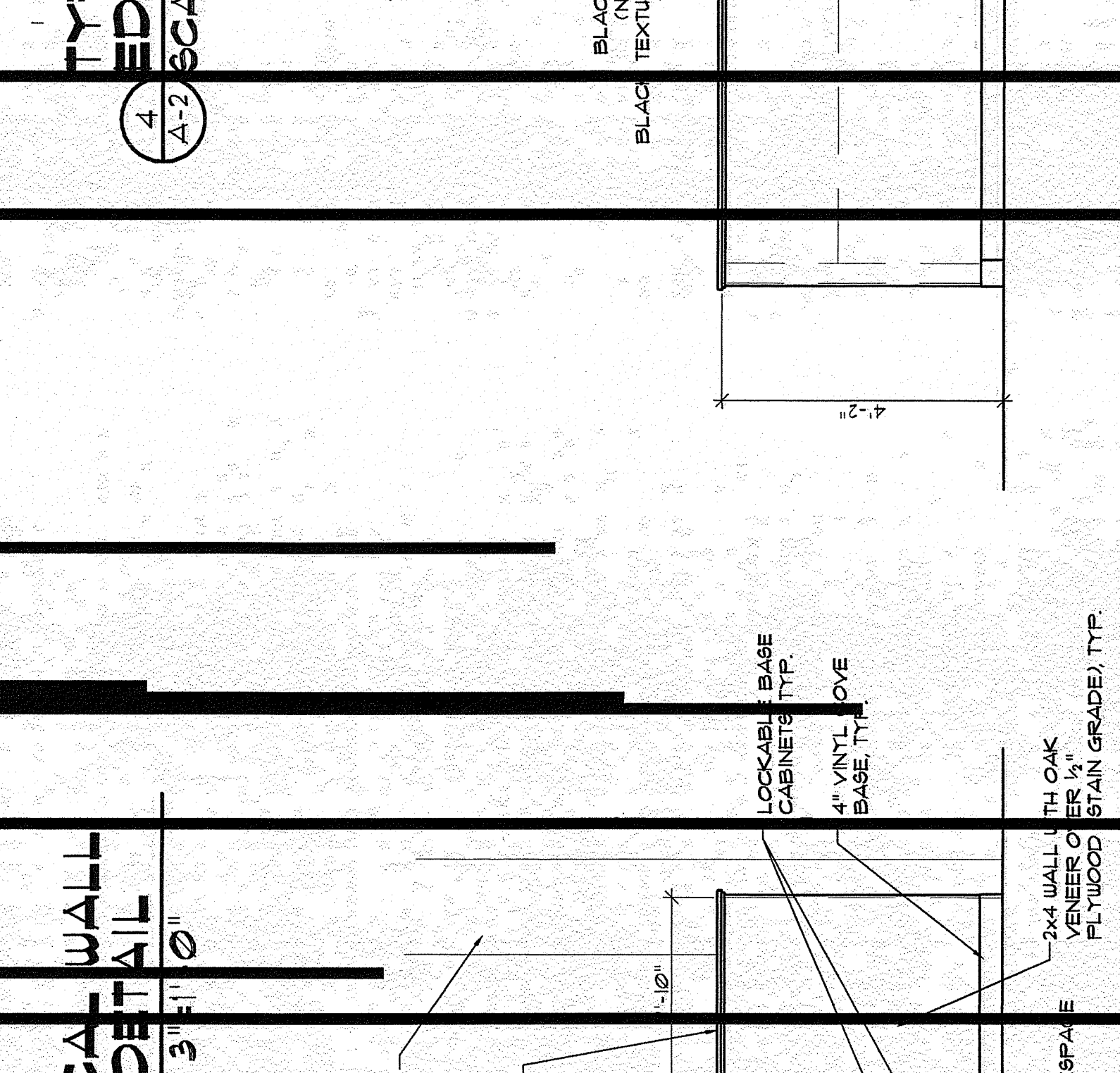
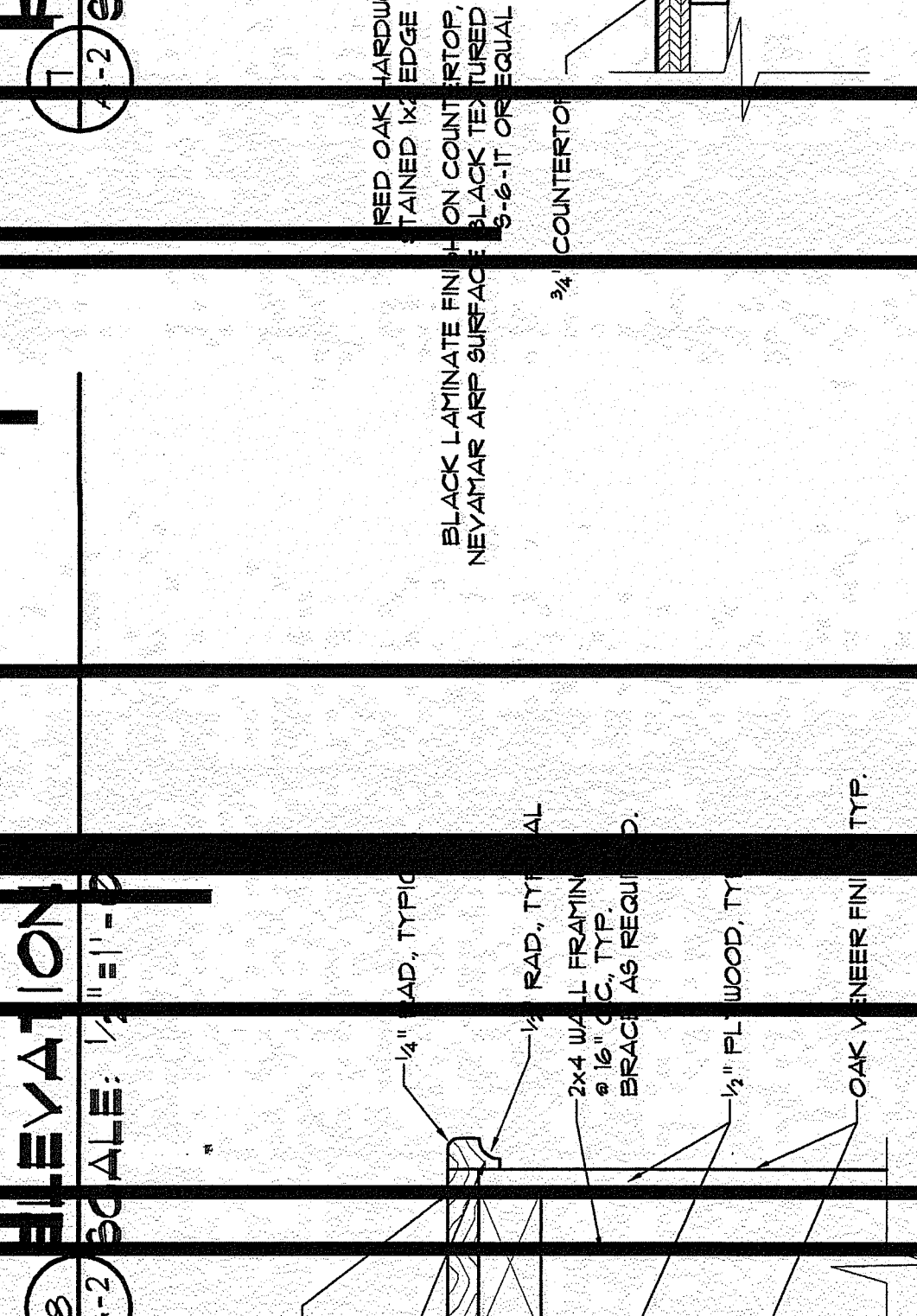
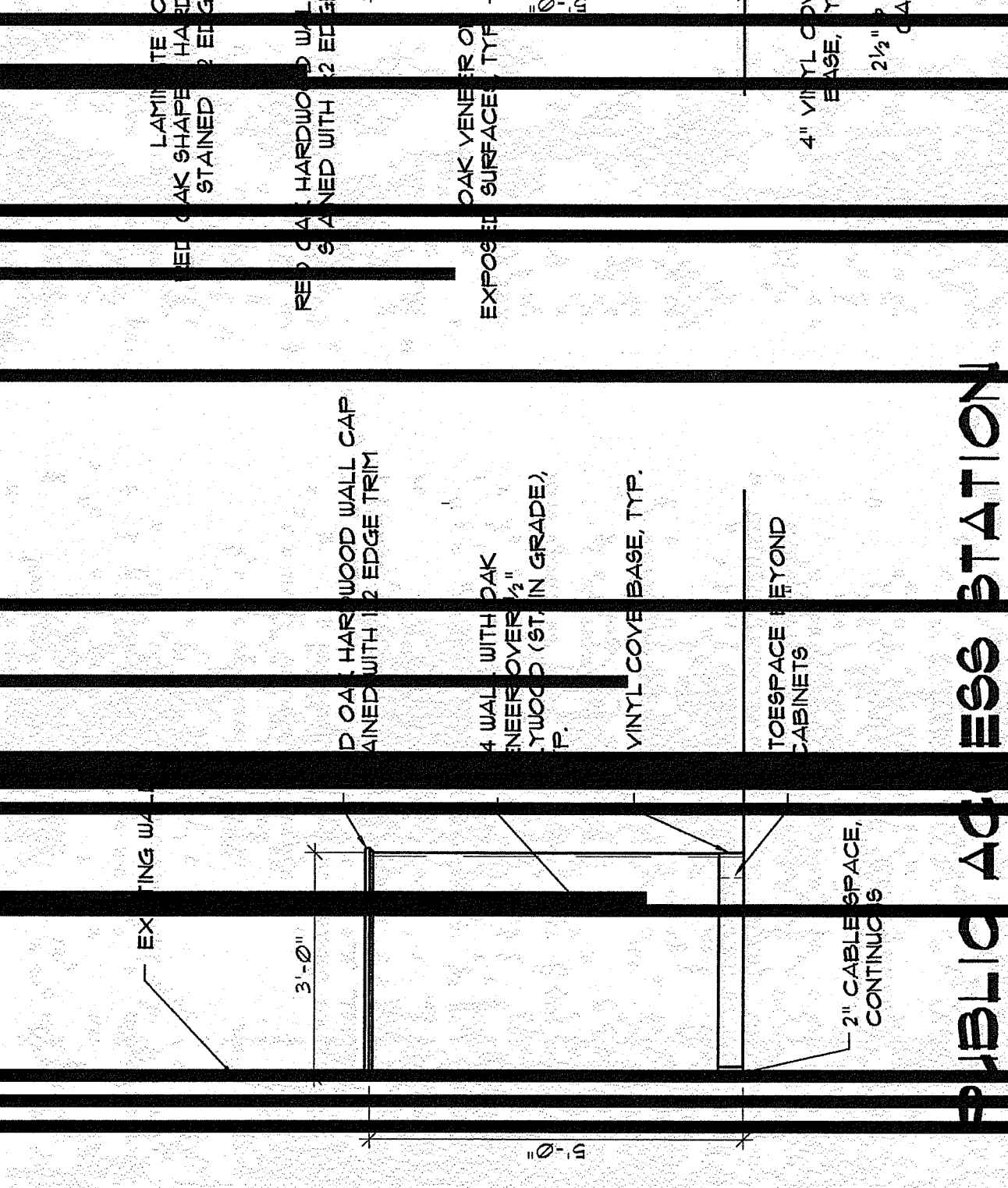
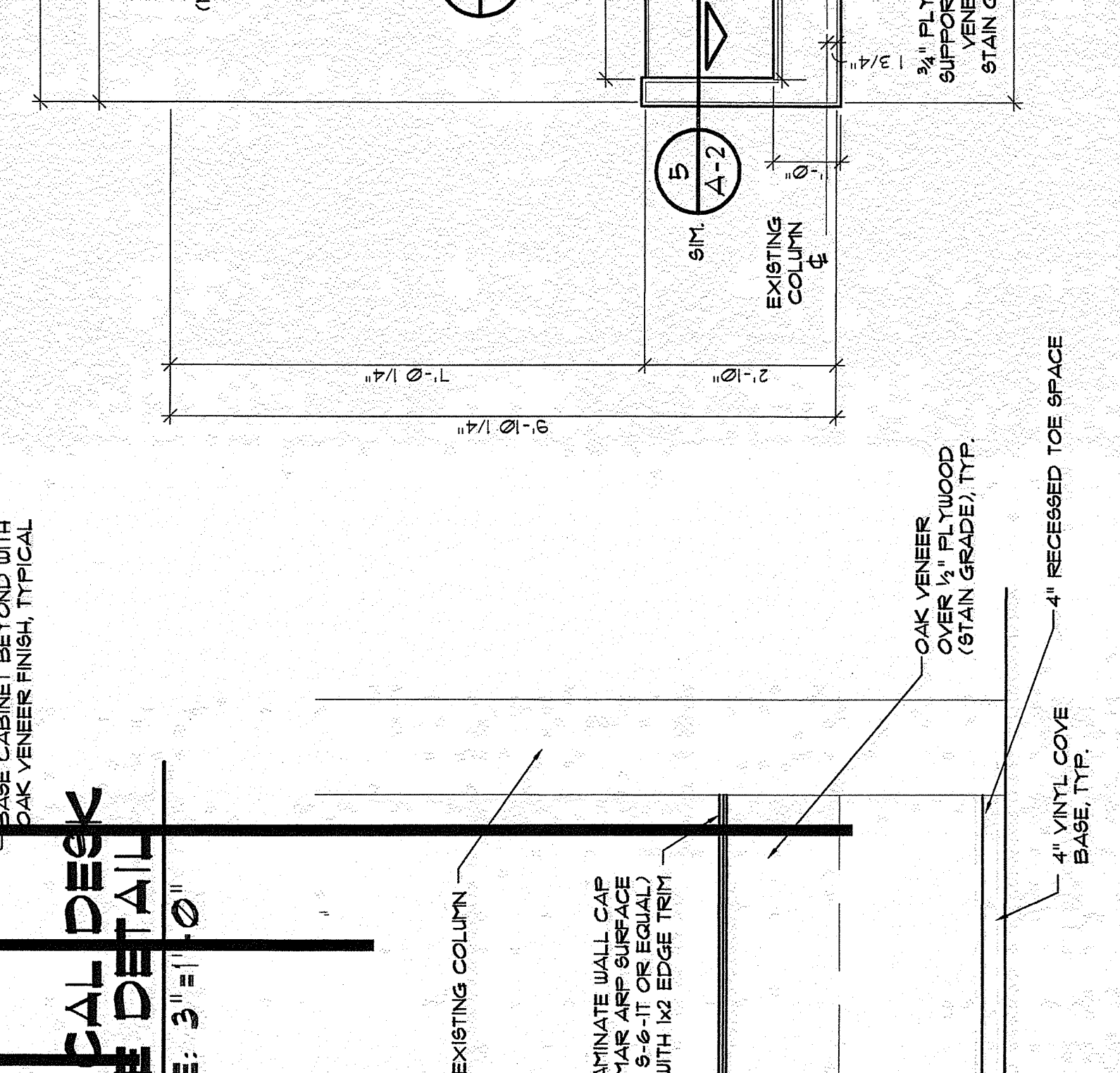
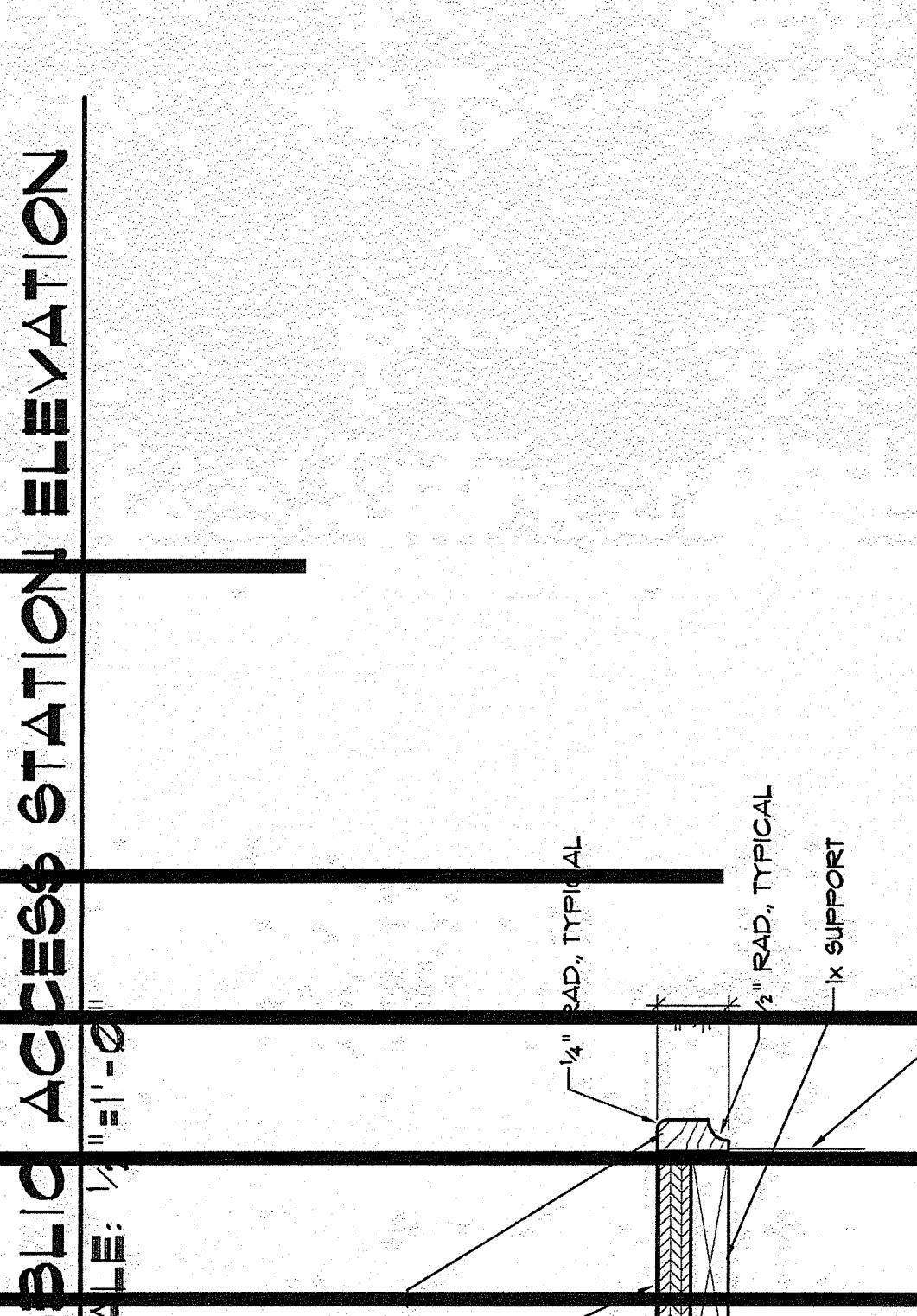
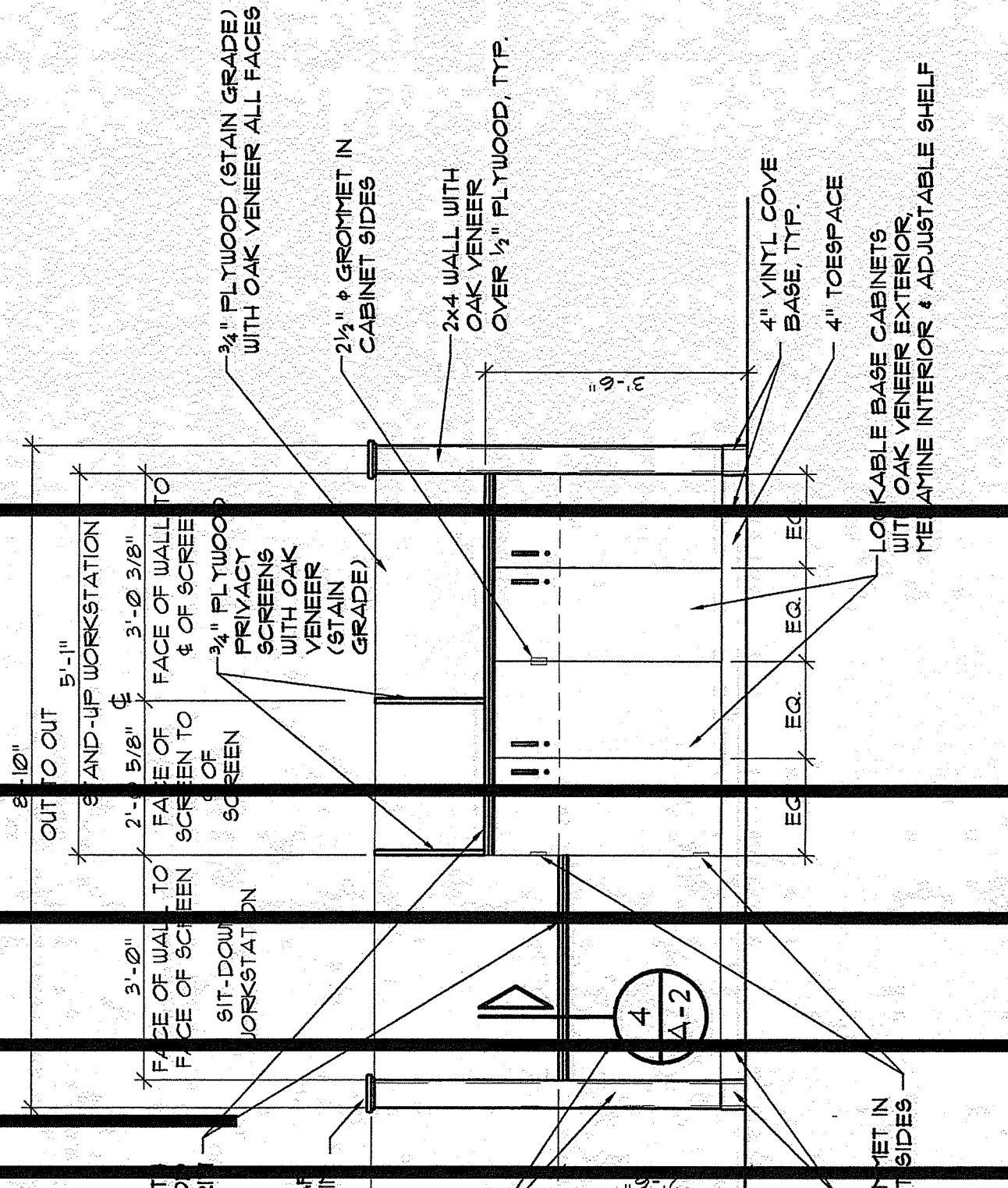
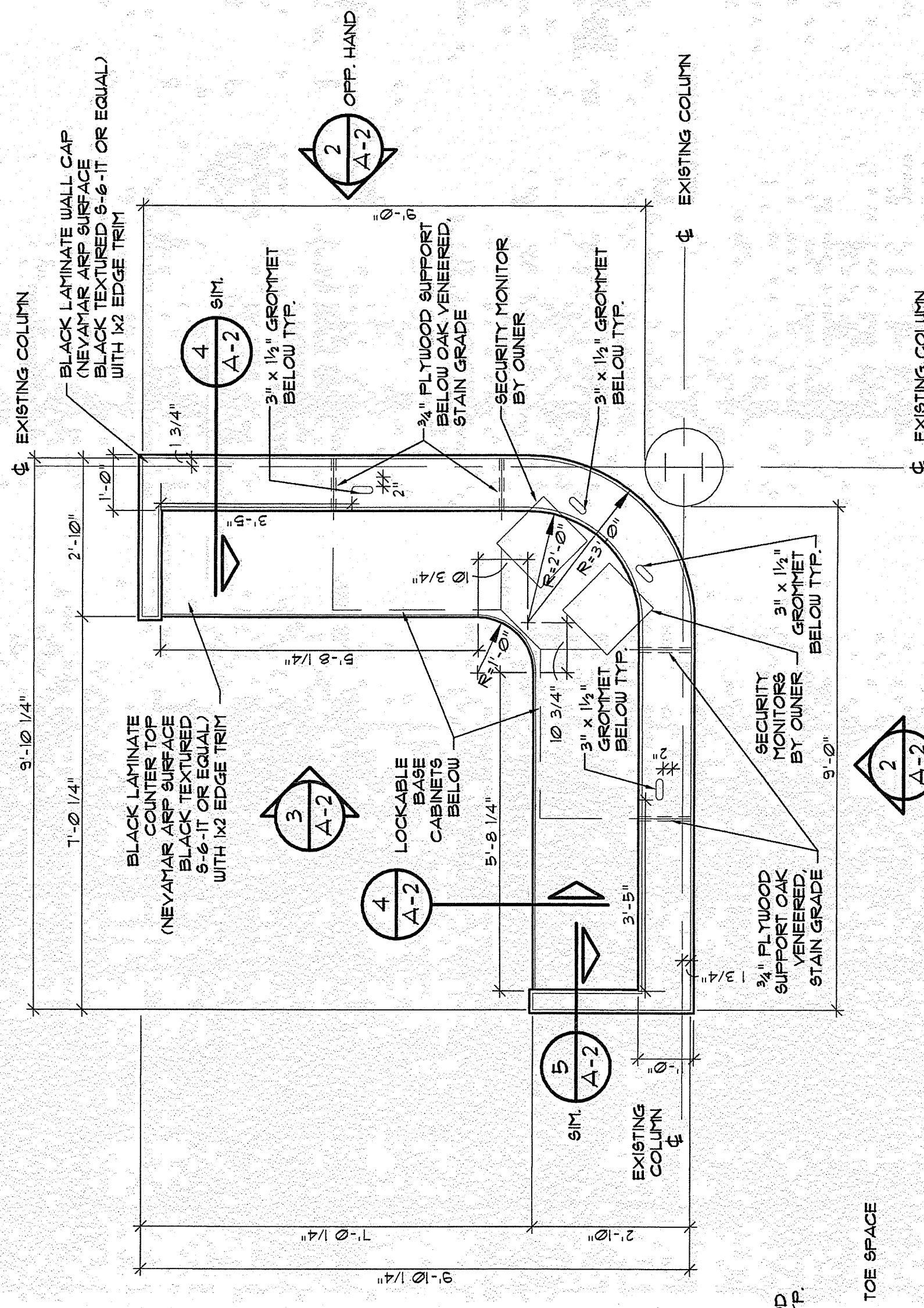
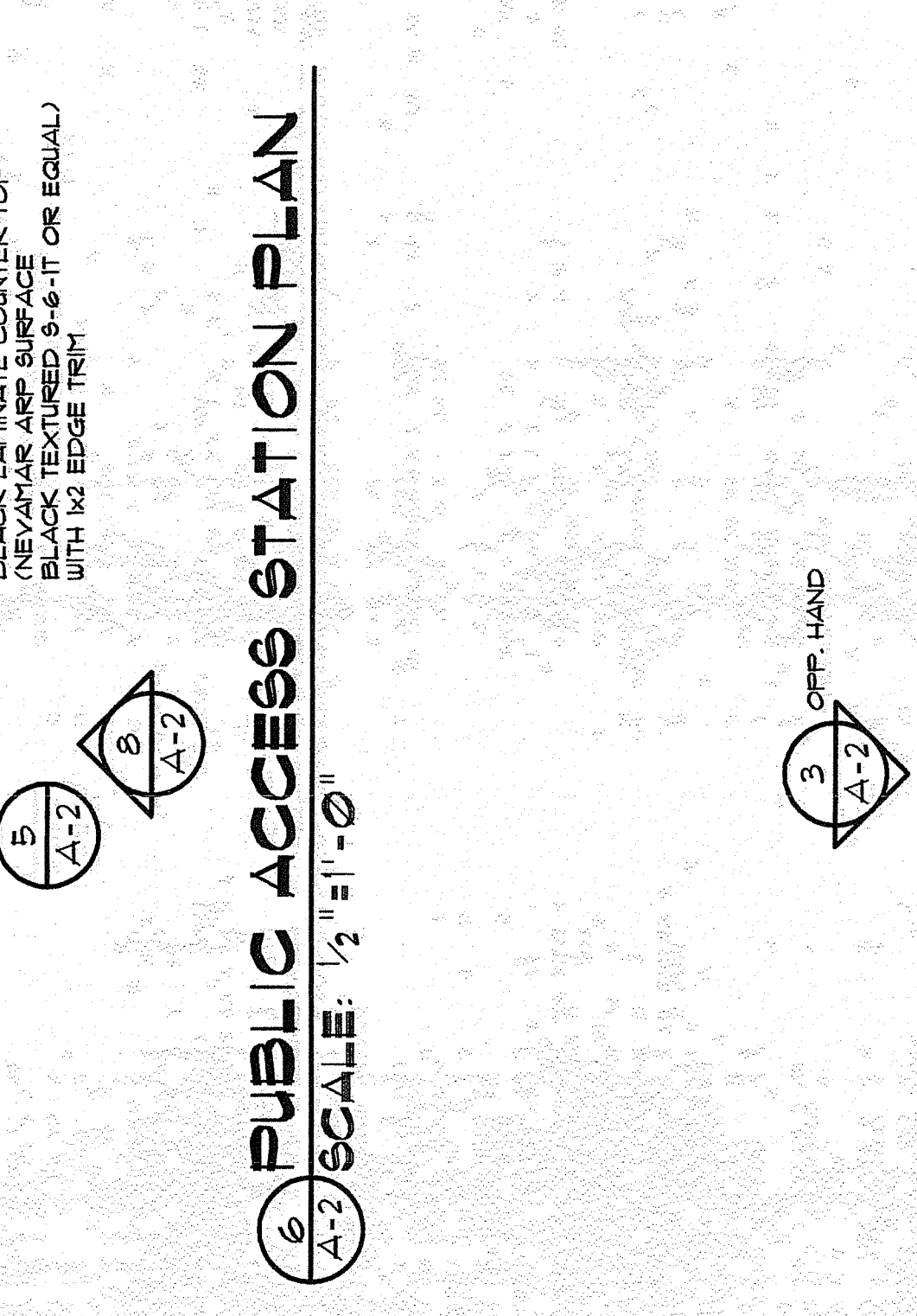
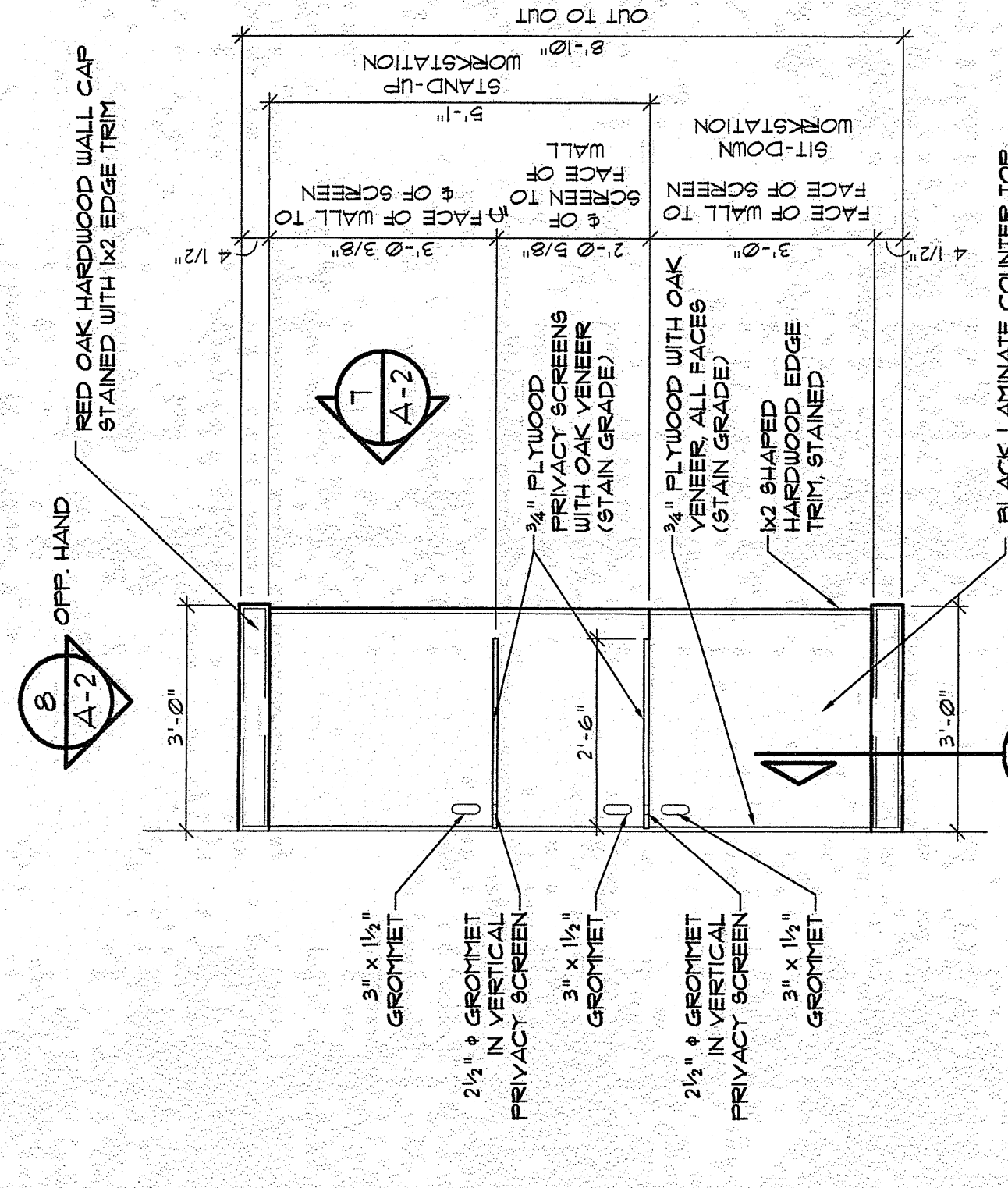

- NOTES:
1. ALL CONTRACTORS SHALL PROVIDE THE FOLLOWING INFORMATION TO THE ARCHITECT:
 - a. THE LOCATION OF ALL EXISTING AND PROPOSED ELECTRICAL PANELS AND EQUIPMENT.
 - b. THE LOCATION OF ALL EXISTING AND PROPOSED TELEPHONE EQUIPMENT.
 - c. THE LOCATION OF ALL EXISTING AND PROPOSED AIR CONDITIONING EQUIPMENT.
 - d. THE LOCATION OF ALL EXISTING AND PROPOSED MECHANICAL EQUIPMENT.
 2. ALL NEW ELECTRICAL SYSTEMS SHALL BE INSTALLED IN ACCORDANCE WITH THE NATIONAL ELECTRICAL CODE (NEC) AND ALL LOCAL ORDINANCES.
 3. THE CONTRACTOR SHALL BE RESPONSIBLE FOR OBTAINING ALL NECESSARY PERMITS AND APPROVALS FROM THE LOCAL AUTHORITIES.
 4. ALL WORK SHALL BE COMPLETED IN ACCORDANCE WITH THE ARCHITECT'S SCHEDULE AND THE LOCAL AUTHORITIES' REQUIREMENTS.

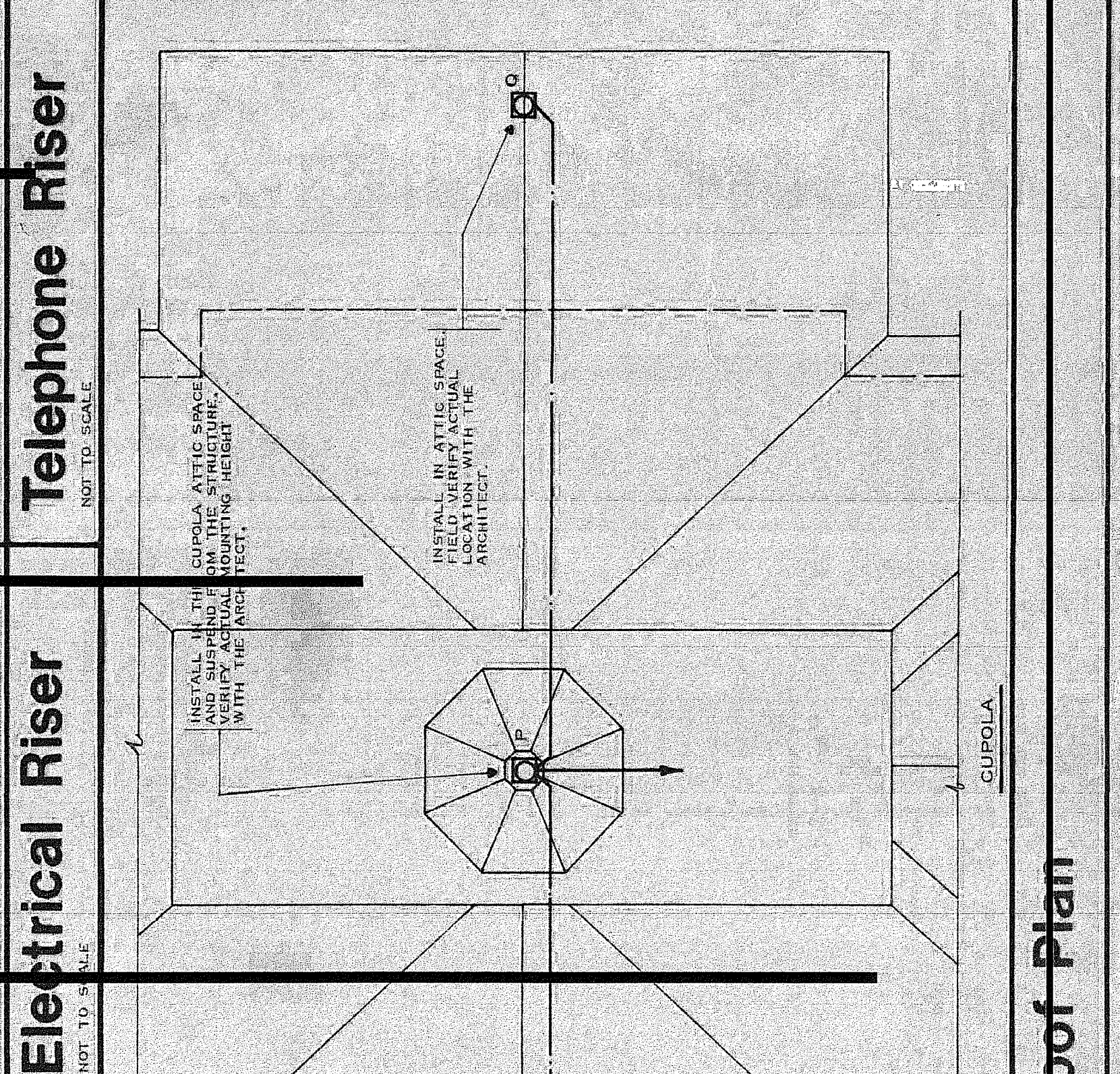
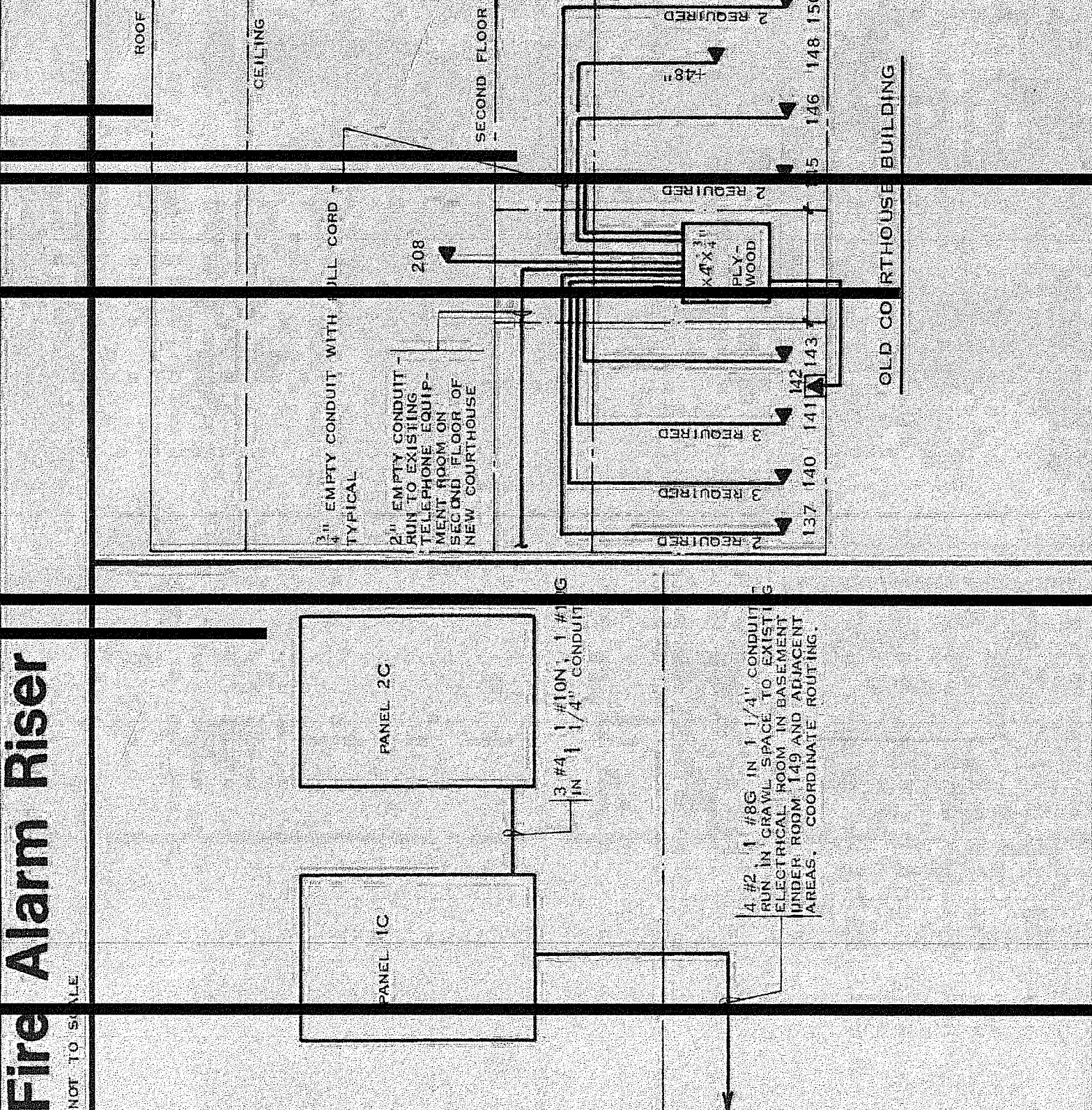
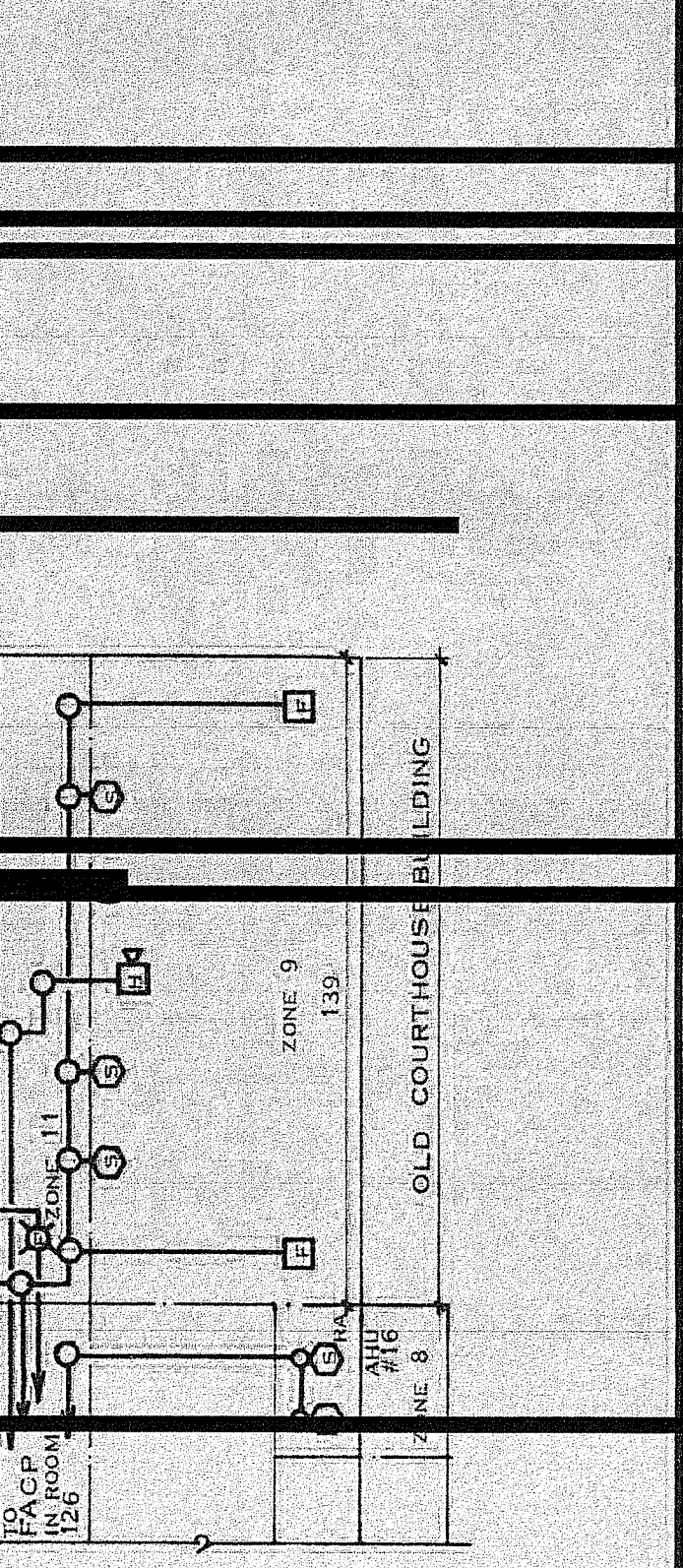

Partial Roof Plan
SCALE: 1/8" = 1'-0"

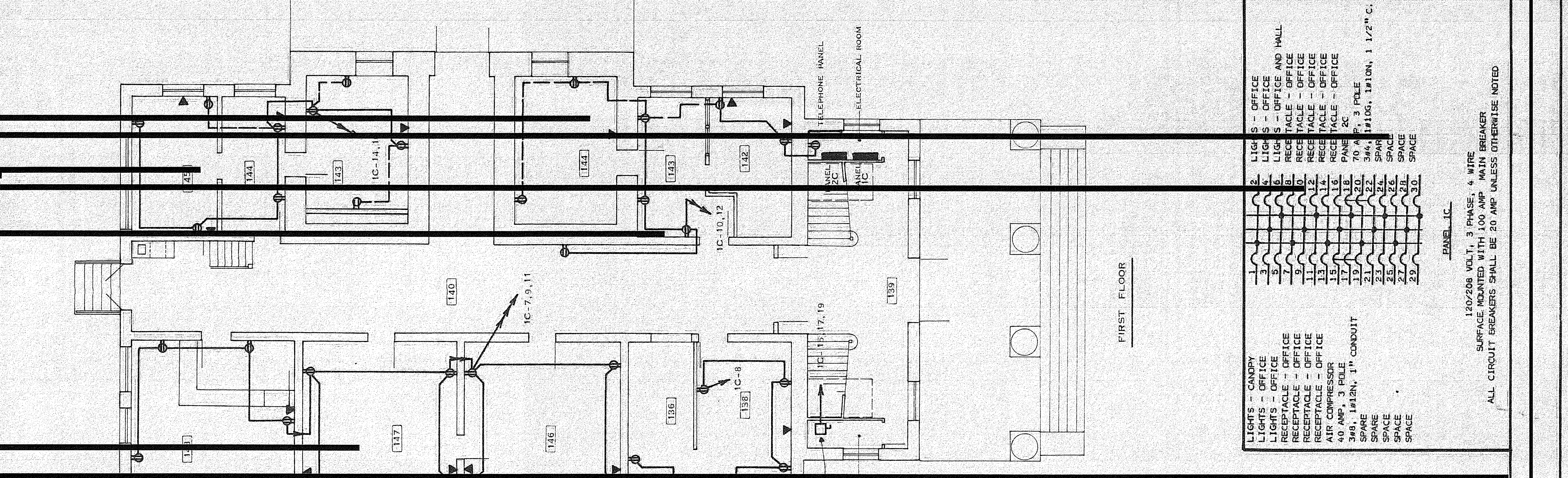

PANEL 1C

1	LIGHTS - CANNY
2	LIGHTS - OFFICE
3	LIGHTS - OFFICE
4	LIGHTS - OFFICE AND HALL
5	RECEPTACLE - OFFICE
6	RECEPTACLE - OFFICE
7	RECEPTACLE - OFFICE
8	RECEPTACLE - OFFICE
9	RECEPTACLE - OFFICE
10	RECEPTACLE - OFFICE
11	RECEPTACLE - OFFICE
12	RECEPTACLE - OFFICE
13	RECEPTACLE - OFFICE
14	RECEPTACLE - OFFICE
15	RECEPTACLE - OFFICE
16	RECEPTACLE - OFFICE
17	RECEPTACLE - OFFICE
18	RECEPTACLE - OFFICE
19	RECEPTACLE - OFFICE
20	RECEPTACLE - OFFICE
21	RECEPTACLE - OFFICE
22	RECEPTACLE - OFFICE
23	RECEPTACLE - OFFICE
24	RECEPTACLE - OFFICE
25	RECEPTACLE - OFFICE
26	RECEPTACLE - OFFICE
27	RECEPTACLE - OFFICE
28	RECEPTACLE - OFFICE
29	RECEPTACLE - OFFICE
30	RECEPTACLE - OFFICE

40 AMP, 3 POLE
300, 1012N, 1" CONDUIT
70 AMP, 3 POLE
300, 1012N, 1 1/2" CONDUIT

120/208 VOLT, 3 PHASE, 4 WIRE
SURFACE MOUNTED WITH 100 AMP MAIN BREAKER
ALL CIRCUIT BREAKERS SHALL BE 20 AMP UNLESS OTHERWISE NOTED

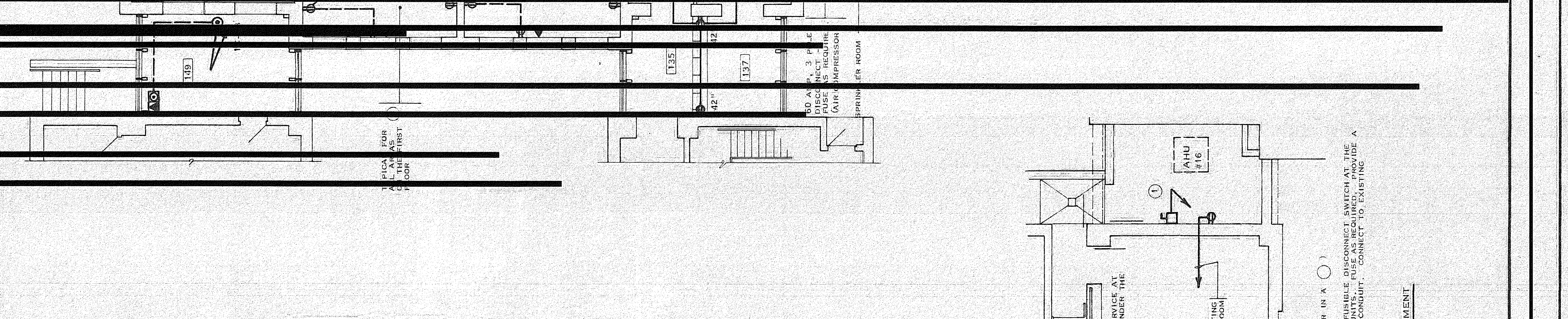

PANEL 2C

1	LIGHTS - JURY
2	LIGHTS - JURY/HALL
3	LIGHTS - CONFERENCE/LOBBY
4	LIGHTS - COURTROOM
5	LIGHTS - COURTROOM
6	LIGHTS - COURTROOM
7	LIGHTS - COURTROOM
8	LIGHTS - COURTROOM
9	LIGHTS - COURTROOM
10	LIGHTS - COURTROOM
11	RECEPTACLE - JURY
12	RECEPTACLE - JURY
13	RECEPTACLE - COURTROOM
14	RECEPTACLE - COURTROOM
15	RECEPTACLE - COURTROOM
16	RECEPTACLE - COURTROOM
17	RECEPTACLE - COURTROOM
18	RECEPTACLE - COURTROOM
19	RECEPTACLE - COURTROOM
20	RECEPTACLE - COURTROOM
21	RECEPTACLE - COURTROOM
22	RECEPTACLE - COURTROOM
23	RECEPTACLE - COURTROOM
24	RECEPTACLE - COURTROOM
25	RECEPTACLE - COURTROOM
26	RECEPTACLE - COURTROOM
27	RECEPTACLE - COURTROOM
28	RECEPTACLE - COURTROOM
29	RECEPTACLE - COURTROOM
30	RECEPTACLE - COURTROOM

120/208 VOLT, 3 PHASE, 4 WIRE
SURFACE MOUNTED WITH 100 AMP MAIN BREAKER
ALL CIRCUIT BREAKERS SHALL BE 20 AMP UNLESS OTHERWISE NOTED

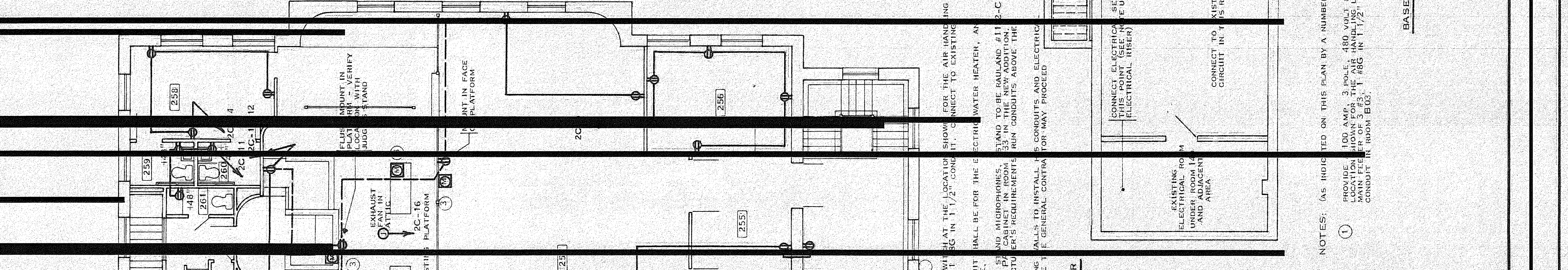

PANEL 1C

1	LIGHTS - OFFICE
2	LIGHTS - OFFICE
3	LIGHTS - OFFICE
4	LIGHTS - OFFICE AND HALL
5	RECEPTACLE - OFFICE
6	RECEPTACLE - OFFICE
7	RECEPTACLE - OFFICE
8	RECEPTACLE - OFFICE
9	RECEPTACLE - OFFICE
10	RECEPTACLE - OFFICE
11	RECEPTACLE - OFFICE
12	RECEPTACLE - OFFICE
13	RECEPTACLE - OFFICE
14	RECEPTACLE - OFFICE
15	RECEPTACLE - OFFICE
16	RECEPTACLE - OFFICE
17	RECEPTACLE - OFFICE
18	RECEPTACLE - OFFICE
19	RECEPTACLE - OFFICE
20	RECEPTACLE - OFFICE
21	RECEPTACLE - OFFICE
22	RECEPTACLE - OFFICE
23	RECEPTACLE - OFFICE
24	RECEPTACLE - OFFICE
25	RECEPTACLE - OFFICE
26	RECEPTACLE - OFFICE
27	RECEPTACLE - OFFICE
28	RECEPTACLE - OFFICE
29	RECEPTACLE - OFFICE
30	RECEPTACLE - OFFICE

40 AMP, 3 POLE
300, 1012N, 1" CONDUIT
70 AMP, 3 POLE
300, 1012N, 1 1/2" CONDUIT

120/208 VOLT, 3 PHASE, 4 WIRE
SURFACE MOUNTED WITH 100 AMP MAIN BREAKER
ALL CIRCUIT BREAKERS SHALL BE 20 AMP UNLESS OTHERWISE NOTED

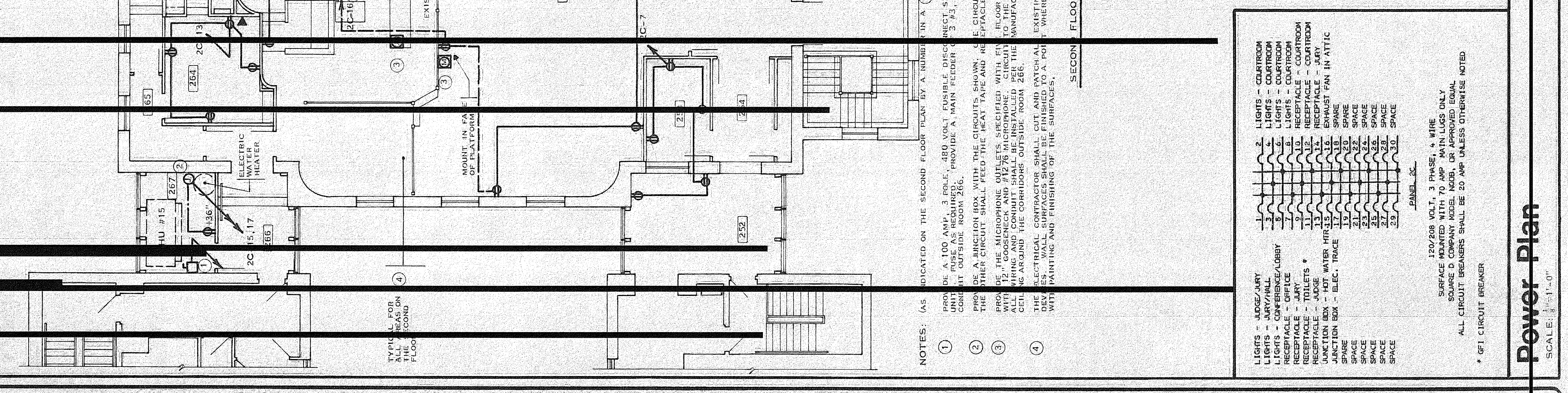

PANEL 1C

1	LIGHTS - JURY
2	LIGHTS - JURY/HALL
3	LIGHTS - CONFERENCE/LOBBY
4	LIGHTS - COURTROOM
5	LIGHTS - COURTROOM
6	LIGHTS - COURTROOM
7	LIGHTS - COURTROOM
8	LIGHTS - COURTROOM
9	LIGHTS - COURTROOM
10	LIGHTS - COURTROOM
11	RECEPTACLE - JURY
12	RECEPTACLE - JURY
13	RECEPTACLE - COURTROOM
14	RECEPTACLE - COURTROOM
15	RECEPTACLE - COURTROOM
16	RECEPTACLE - COURTROOM
17	RECEPTACLE - COURTROOM
18	RECEPTACLE - COURTROOM
19	RECEPTACLE - COURTROOM
20	RECEPTACLE - COURTROOM
21	RECEPTACLE - COURTROOM
22	RECEPTACLE - COURTROOM
23	RECEPTACLE - COURTROOM
24	RECEPTACLE - COURTROOM
25	RECEPTACLE - COURTROOM
26	RECEPTACLE - COURTROOM
27	RECEPTACLE - COURTROOM
28	RECEPTACLE - COURTROOM
29	RECEPTACLE - COURTROOM
30	RECEPTACLE - COURTROOM

120/208 VOLT, 3 PHASE, 4 WIRE
SURFACE MOUNTED WITH 100 AMP MAIN BREAKER
ALL CIRCUIT BREAKERS SHALL BE 20 AMP UNLESS OTHERWISE NOTED

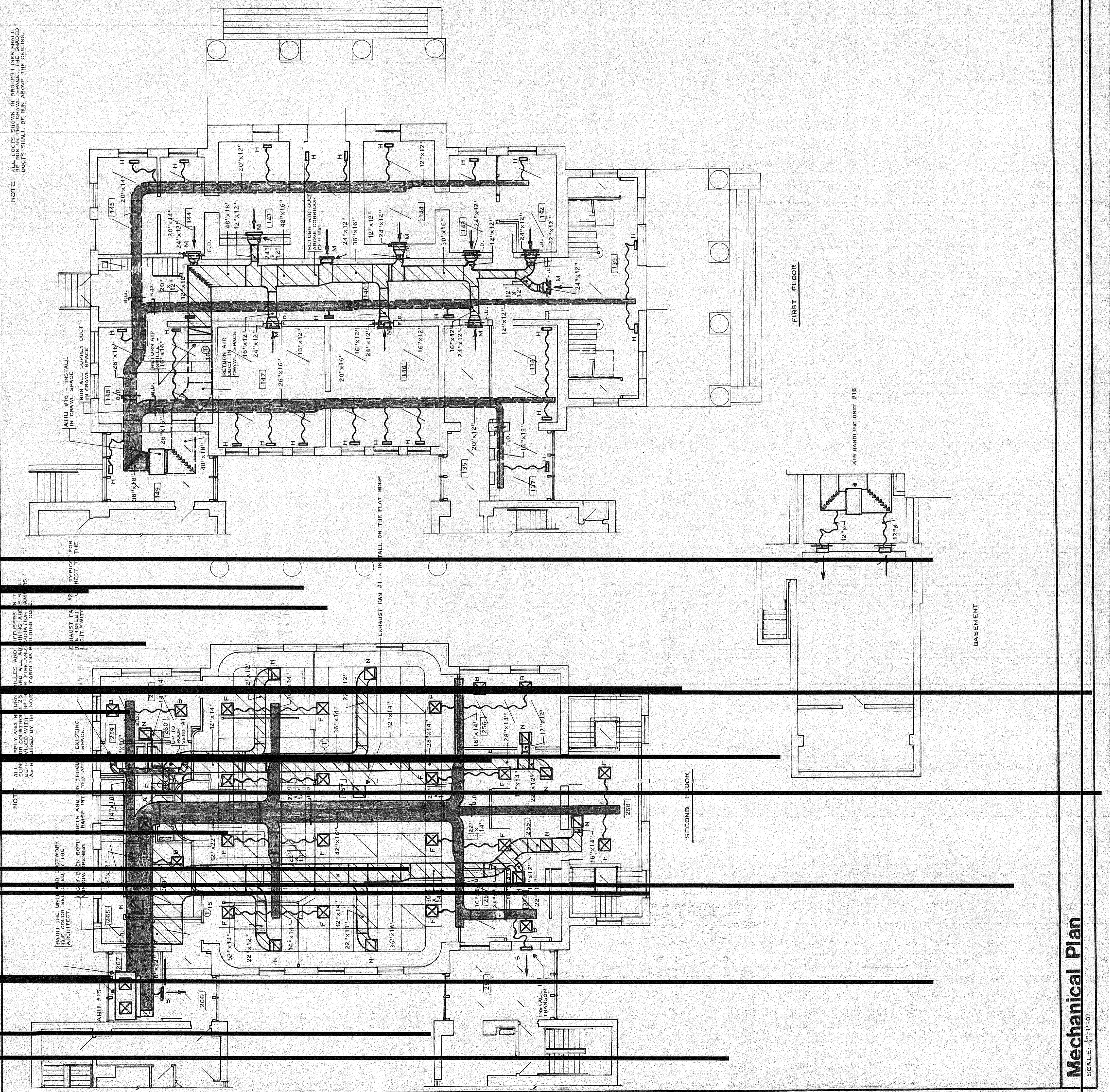

DATE	DESCRIPTION	REV

Symbol Legend

SYMBOL	DESCRIPTION
	EXHAUST DUCTWORK
	RETURN AIR DUCTWORK WITH FIRE DAMPER
	SUPPLY AIR DUCTWORK WITH BALANCING DAMPER
	SMOKE DETECTOR IN RETURN AIR DUCTWORK
	LAY-IN SUPPLY AIR DIFFUSER
	LAY-IN RETURN AIR GRIFFLE
	HYDRONIC WATER SUPPLY
	HYDRONIC WATER RETURN
	GATE VALVE
	BUTTERFLY VALVE
	THERMISTAT WITH AIR HANDLING UNIT NUMBER, NIGHT SETBACK AND OVER-RIDE SWITCH INSTALLED ADJACENT TO THE THERMISTAT.

- ### General Notes
- THIS CONTRACTOR SHALL COORDINATE HIS WORK WITH THAT OF THE OTHER TRADES PRIOR TO INSTALLING ANY OF HIS PIPING, DUCTWORK OR EQUIPMENT.
 - A MANUAL AIR VENT SHALL BE INSTALLED AT EVERY HIGH POINT OF THE ENTIRE HYDRONIC PIPING SYSTEM.
 - ALL PIPING SHALL BE PERMANENTLY IDENTIFIED BY THEIR CONTENT, DIRECTION AND DIRECTION OF FLOW (E.G., HYDRONIC WATER SUPPLY). ALL IDENTIFICATION MARKERS SHALL BE PERMANENTLY STENCILED WITH A MINIMUM OF 1/2" CHARACTERS. ALL IDENTIFICATION SHALL BE WITH TWO COATS OF BLACK RUST-RESISTANT PAINT.
 - THE MECHANICAL CONTRACTOR SHALL BE RESPONSIBLE FOR ALL ELECTRICAL AND CONTROL CONNECTIONS TO THE MECHANICAL EQUIPMENT. ALL ELECTRICAL CONNECTIONS SHALL BE MADE IN ACCORDANCE WITH THE NATIONAL ELECTRICAL CODE REGULATIONS. ALL MOTOR STARTERS, SWITCHES, CONTROL DEVICES, ETC., PROVIDED BY THIS CONTRACTOR SHALL BE INSTALLED IN ACCORDANCE WITH THE NATIONAL ELECTRICAL CODE REGULATIONS. SEE THE GENERAL PROVISIONS SECTION OF THE MECHANICAL SPECIFICATIONS.
 - ALL ACCESS PANELS IN THE DUCTWORK FOR THE FIRE DAMPERS SHALL BE LOCATED SUCH THAT THE ACCESS TO THE DAMPER WILL BE EASILY ATTAINED. ALL ACCESS PANELS SHALL CONFORM TO THE FOLLOWING SCHEDULE:
- | DUCT WIDTH | ACCESS DOOR SIZE |
|-----------------|------------------|
| 12" TO 22" WIDE | 12" X 12" |
| 22" AND LARGER | 16" X 16" |
| | 18" X 18" |
- ALL EQUIPMENT SHALL BE LOCATED AND INSTALLED TO PROVIDE MAXIMUM SPACE FOR MAINTENANCE AND SERVICE.
 - PROVIDE ADJUSTABLE CONTROL DEFLECTION DEVICES AT ALL BRANCH DUCT TAKE-OFFS.
 - THE MECHANICAL CONTRACTOR SHALL INSTALL DUCT DETECTORS (PROVIDED AND WIRED BY THE ELECTRICAL CONTRACTOR) AT EACH BRANCH TAKE-OFF OF EACH AIR HANDLING UNIT ON THE COMMON RETURN AIR DUCTS IN THE MECHANICAL ROOMS.
 - ALL FLEXIBLE DUCTS ARE 10" DIAMETER, UNLESS OTHERWISE NOTED.
 - ALL DIMENSIONS "DO NOT SCALE" THESE DRAWINGS.
 - ALL FLOOR AND FIRE WALL PIPE PENETRATIONS SHALL BE SEALED WITH FIRE-RETARDANT MATERIAL.
 - ALL MECHANICAL CONTRACTORS SHALL PROVIDE A DRY SPRINKLER SYSTEM WITH AIR COMPRESSOR AND ALL ASSOCIATED VALVES AND CONTROLS, AS REQUIRED.

Grille, Register & Diffuser Schedule

TYPE	PURPOSE	CFM	NECK SIZE	MANUFACTURER	MODEL	REMARKS
A	SUPPLY	100	6" X 6"	KRUEGER	S-4	NOTES 1, 2 AND 3
B	SUPPLY	200	9" X 9"	KRUEGER	S-4	NOTES 1, 2 AND 3
F	SUPPLY	400	12" X 12"	KRUEGER	S-4	NOTES 1, 2 AND 3
H	SUPPLY (FLOOR REGISTER)	150	18" X 6"	KRUEGER	1600	NOTES 1 AND 5
M	RETURN	VARIABLE	24" X 12"	KRUEGER	585-H	NOTES 2 AND 6
N	RETURN	VARIABLE	24" X 24"	KRUEGER	C1180	NOTES 2, 3 AND 4
S	SUPPLY	250	12" X 6"	KRUEGER	800-H	NOTES 1 AND 2
U	SUPPLY	500	20" X 8"	KRUEGER	880-H	NOTES 1 AND 2
V	RETURN	500	24" X 12"	KRUEGER	585-H	NOTE 2

NOTES

- WITH OPPOSED BLADE DAMPER
- OFF-WHITE BAKED-ON ENAMEL
- FRAME 23 (LAY-IN)
- FRAME 22 (SURFACE MOUNTED)
- SATIN ALUMINUM FINISH
- SURFACE MOUNTED ON SHEETROCK CEILING

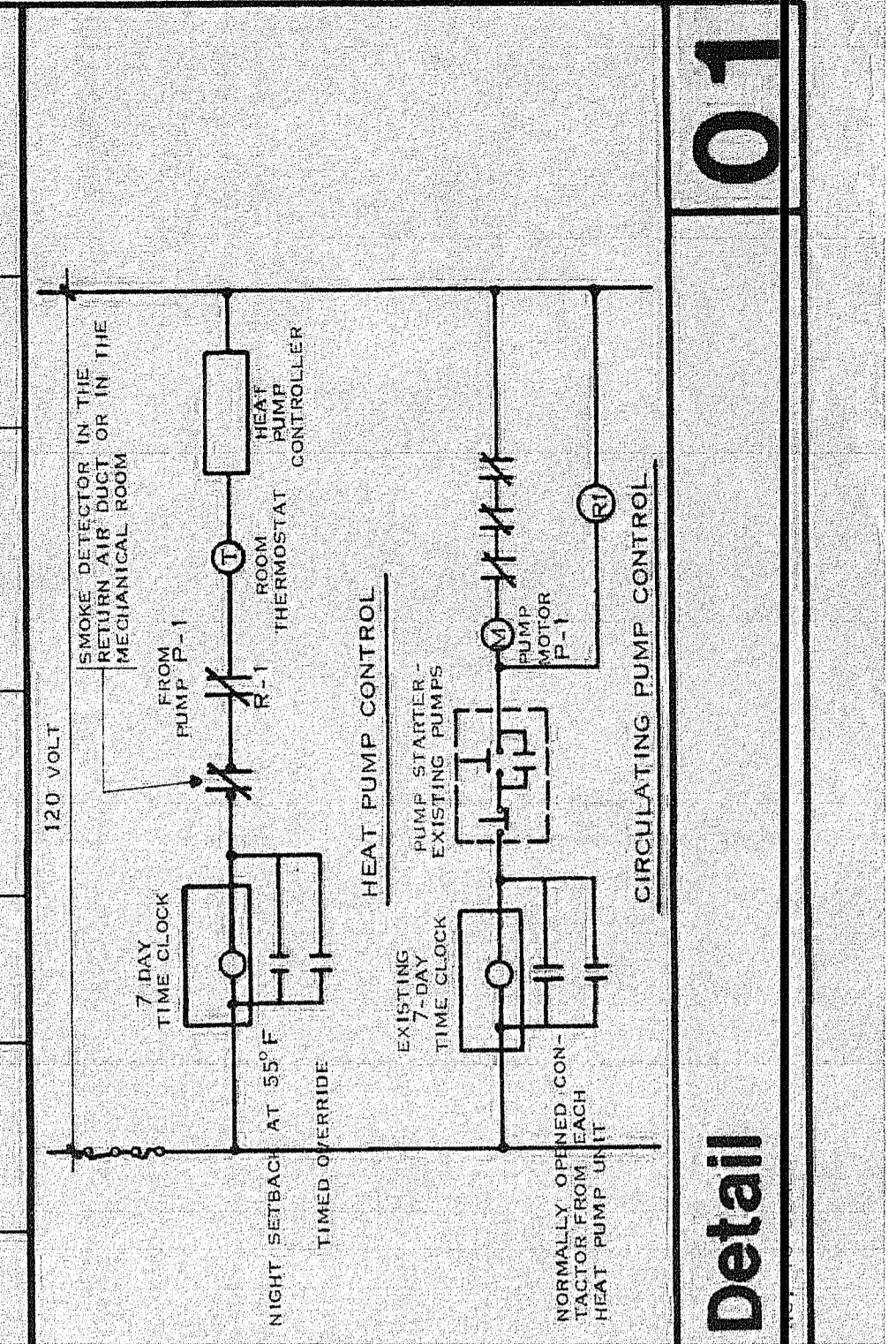

Mechanical Plan
 SCALE: 1/4" = 1'-0"

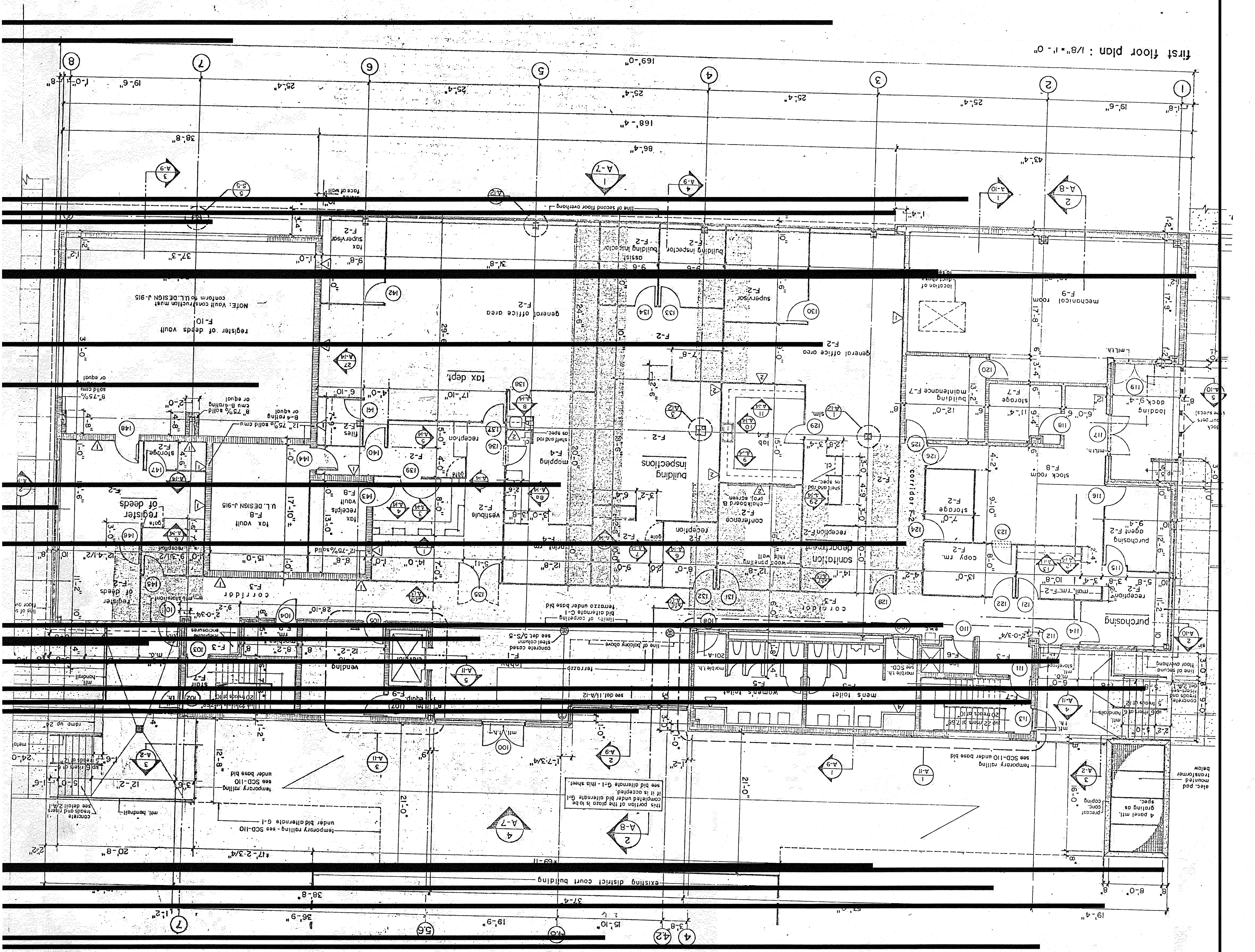
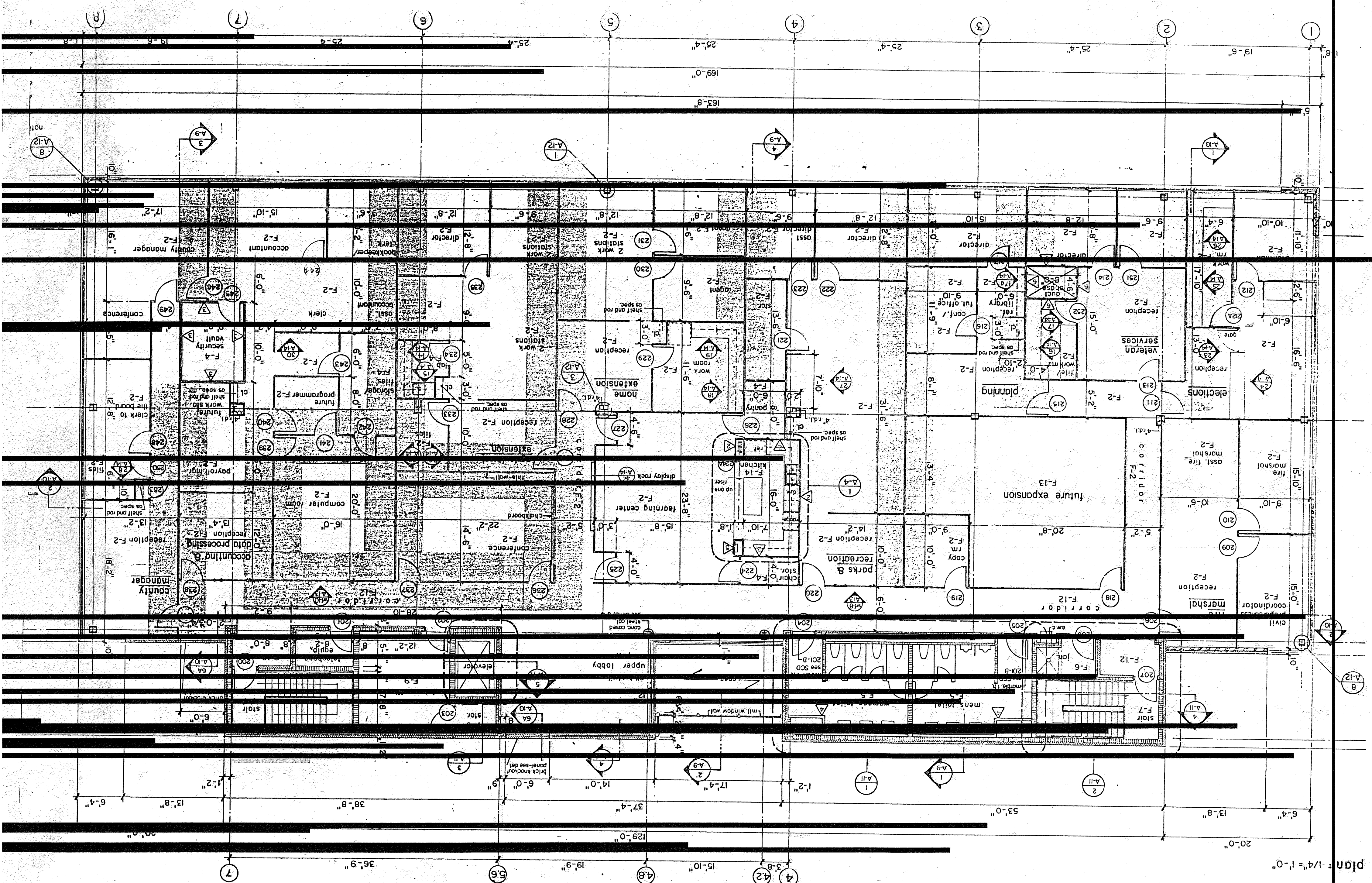

first floor plan : 1/4" = 1'-0"

first floor plan : 1/8" = 1'-0"

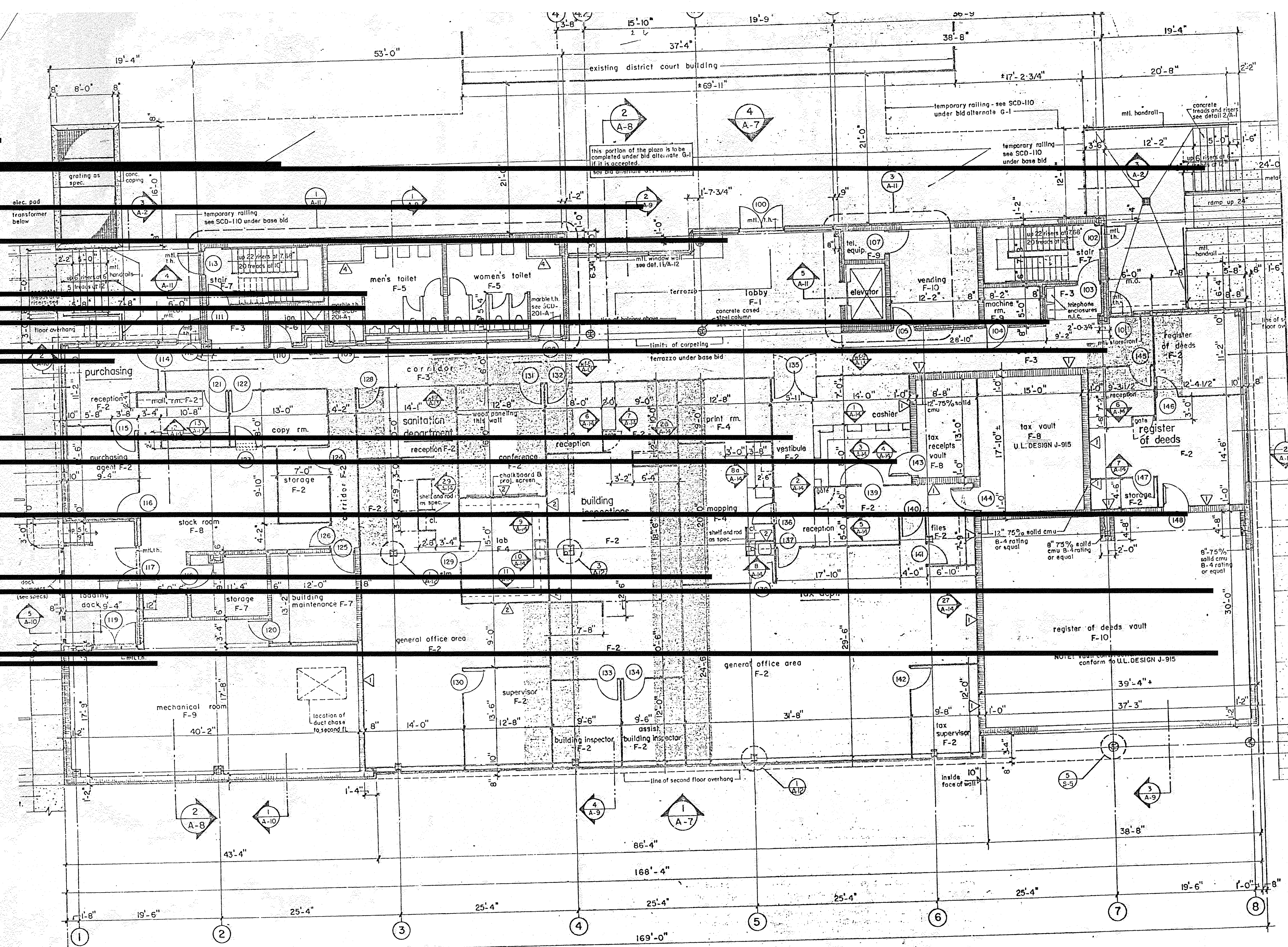

first floor plan : 1/8" = 1'-0"

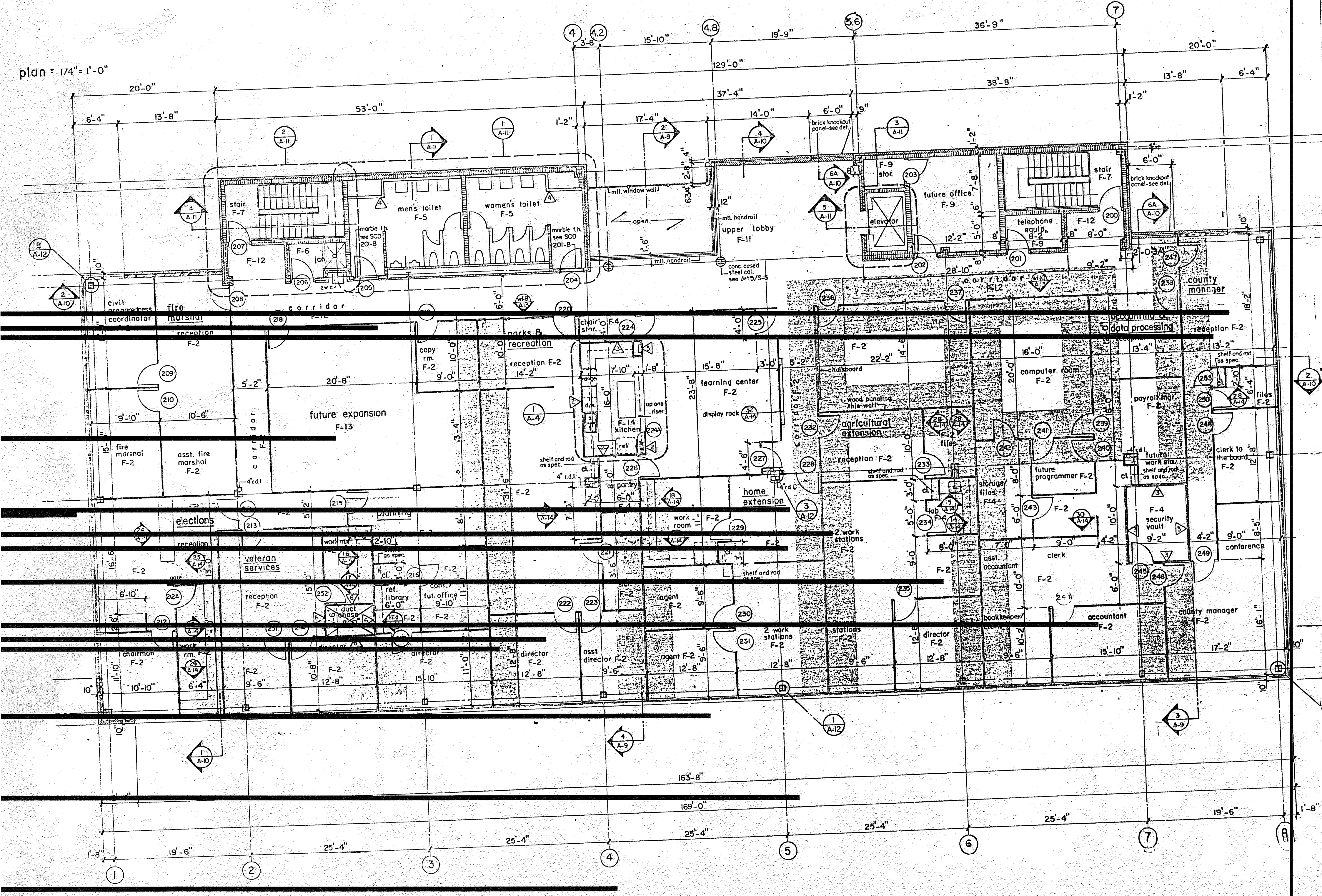

plan : 1/4" = 1'-0"

CARTERET CO. ADMIN. BLDG
 SUPERIOR COURTHOUSE RENOVATION
 BEAUFORT, NORTH CAROLINA

EDA
 Architects & Engineers & Planners
 pa

301 Commerce Avenue, Suite 102
 Morehead City, North Carolina 28557
 Telephone: 252.247.2127 Fax: 252.247.0674
 Email: eda@eda-inc.com
 Raleigh
 Greenville
 Jacksonville
 Charlotte
 Morehead City
 These drawings, specifications and other documents prepared by EDA, Inc. shall be permitted to be used only in connection with the project named herein and no part thereof shall be duplicated or transmitted in any form or by any means, electronic or mechanical, including photocopying, recording, or by any information storage and retrieval system, without written consent by the Designer.

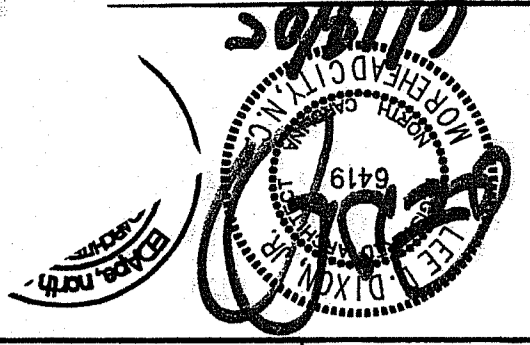

NOTE: THE SET REPRESENTS LIMITED ARCHITECTURAL DESIGN SERVICES ONLY. THIS DRAWING IS FOR GENERAL LAYOUT ONLY. ALL FINISHES, MATERIALS, SCHEDULES, HARDWARE, MILLWORK, DETAILS, RAILINGS, TOILET ACCESSORIES, SIGNAGE, PLUMBING, VAC AND ELECTRICAL DESIGN, SPECIFICATIONS AND ANY OTHER DETAILS, SHALL NOT BE SHOWN SPECIFICALLY. THE ARCHITECT ASSUMES NO RESPONSIBILITY FOR THE RESPONSIBILITY OF OTHERS AND NOT THE RESPONSIBILITY OF THIS ARCHITECT.

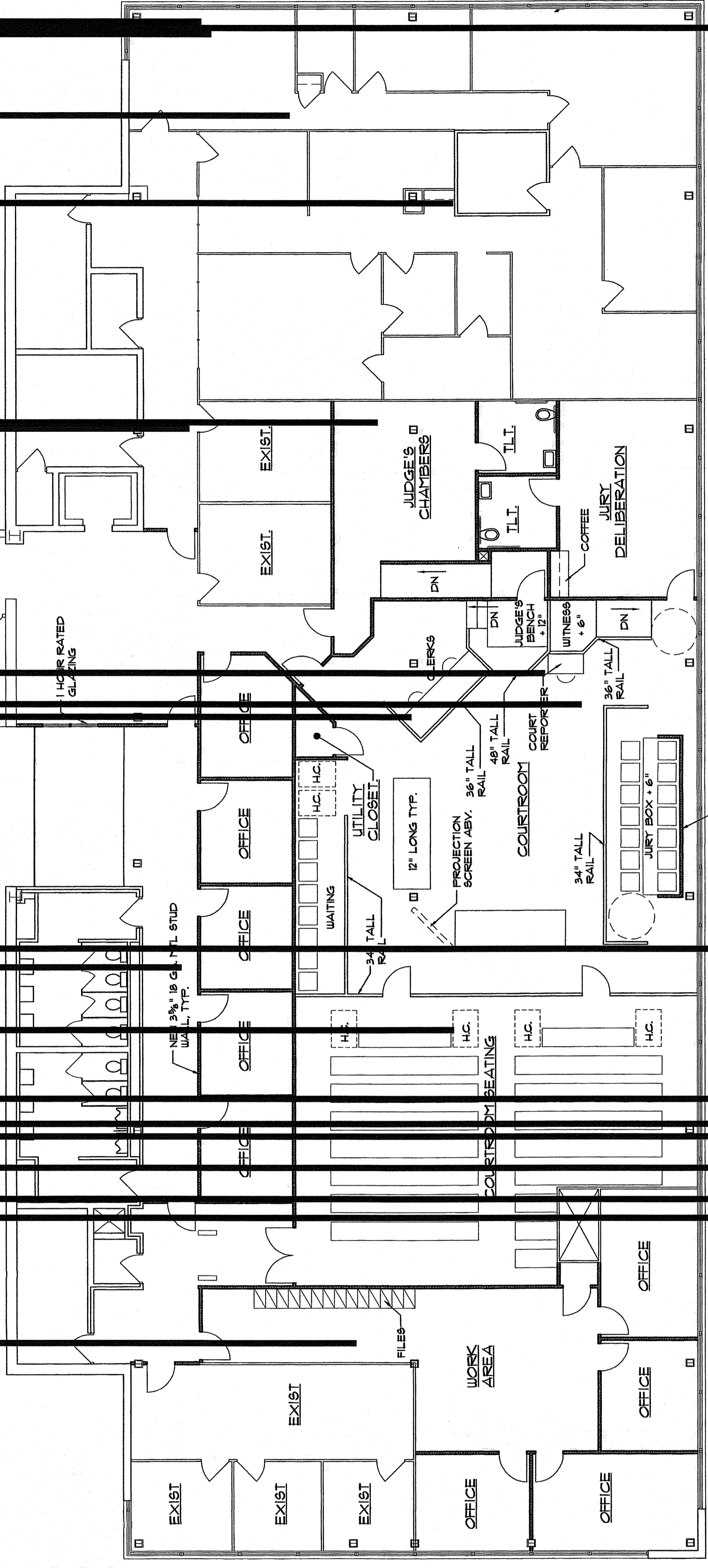

NOTE: ALL RAIL HEIGHTS SHALL BE CONFIRMED W/ OWNER & USER PRIOR TO CONSTRUCTING.

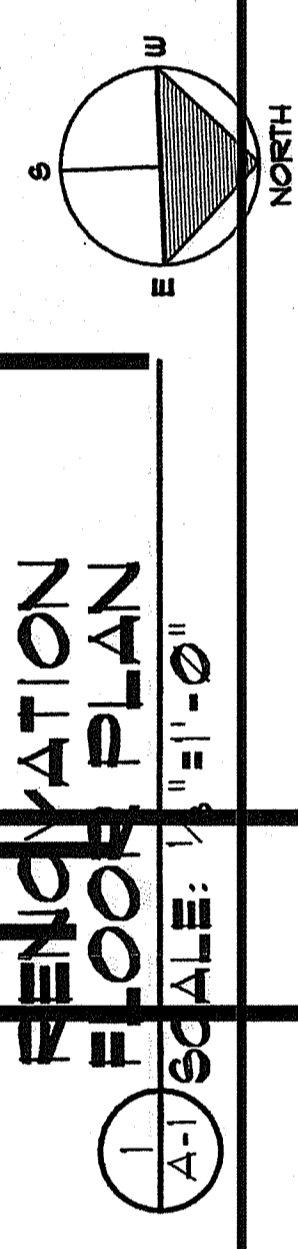

RENOVATION FLOOR PLAN
 SCALE: 1/4" = 1'-0"

DATE	DESCRIPTION	REV.

BARTHLOMEW AND WAKELIAM ARCHITECTS
 SUITE 230 - 3700 COMPTON DRIVE
 RALEIGH, NORTH CAROLINA 27609
 TELEPHONE 919 787 3321
 AIA

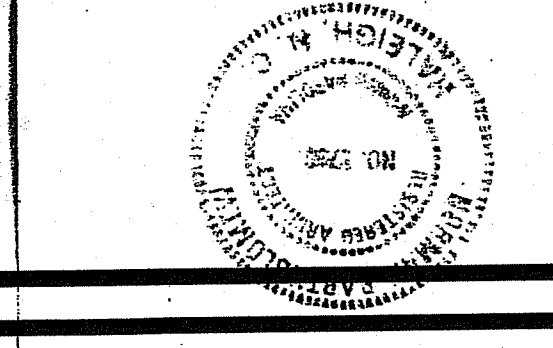

room finish schedule		base	walls	ceiling	remarks
F-1	terrazzo	non	face brick	painted/wb	
F-2	carp. fl.	resil	wvc	account	
F-3	terrazzo	resil	face brick, wvc	account	
F-4	vat	resil	wvc	account	
F-5	ceramic tile	cer. tile	ceramic tile	account	
F-6	ceramic tile	cer. tile	painted emu	see r.f. pin	
F-7	concrete	non	painted emu	account	
F-8	vat	resil	pid emu & wvc	see r.f. pin	
F-9	concrete	non	emu	see r.f. pin	
F-10	vat	resil	pid emu	account	
F-11	carpet	non	face brick	painted/wb	
F-12	carpet	resil	face brick, wvc	account	
F-13	concrete	non	wvc	account	
F-14	sheet vinyl	resil	wvc	painted/wb	

* d. notes panning to be furnished on one wall of conference rooms

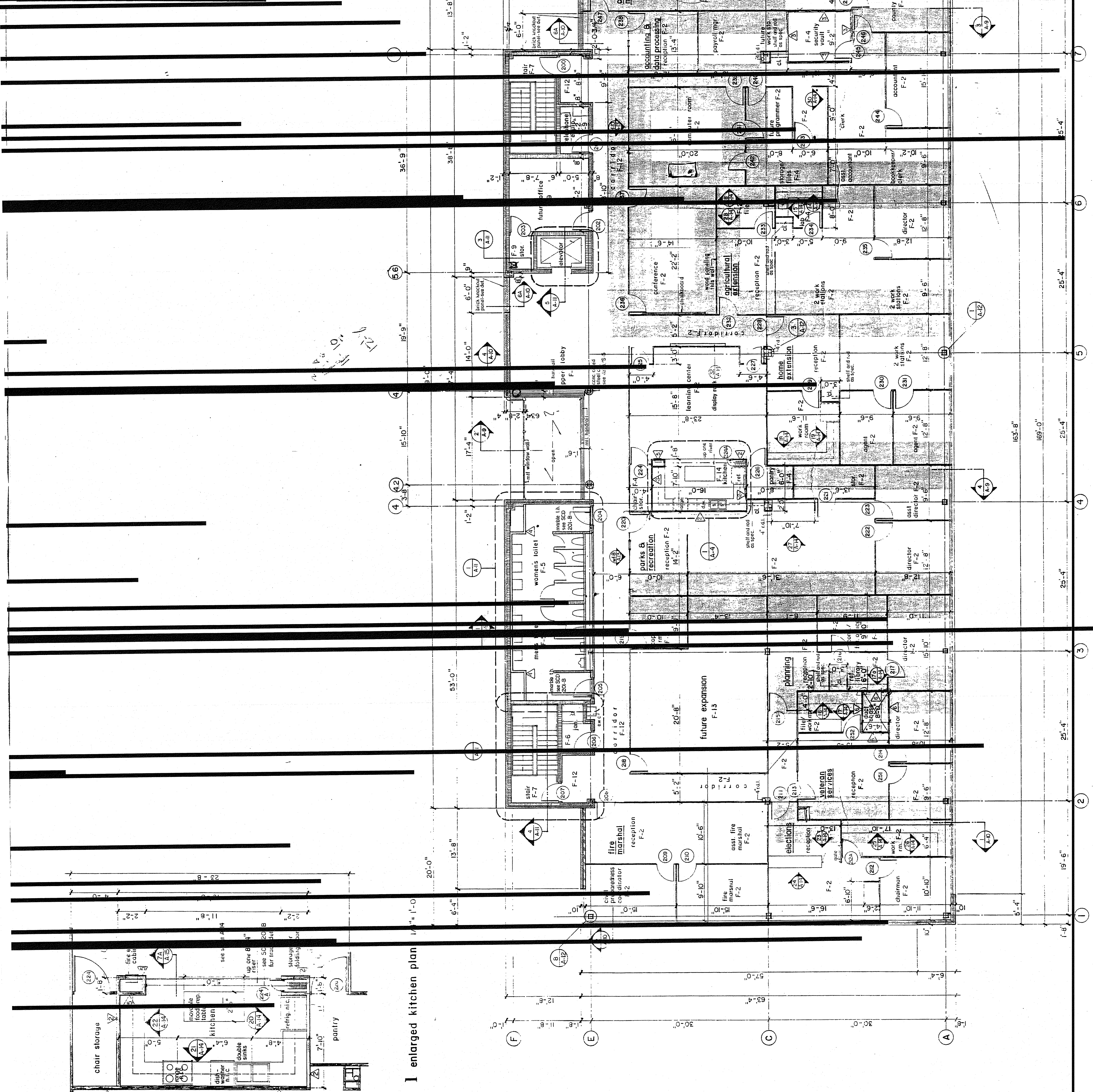

partition schedule
 note: unless otherwise noted all partitions will be a system of movable walls as specified.

- △ 1/2" wbc on 7/8" metal lurring channels, 24" w/c vert.
- △ 1/2" wbc on each side of 3.5/8" metal studs spaced at 16" o/c
- △ 2 layers, 1/2" firecode "C" gyp, each side, 1.5/8" metal studs (UL des. 1412)
- △ ceramic tile on 3.5/8" metal studs spaced at 16" o/c
- △ 1/2" wbc on one side of 3.5/8" metal studs spaced at 16" o/c

1637.43
 1582.44
 1070.77
 1285.21

I enlarged kitchen plan 1/8" = 1'-0"

second floor plan: 1/8" = 1'-0"

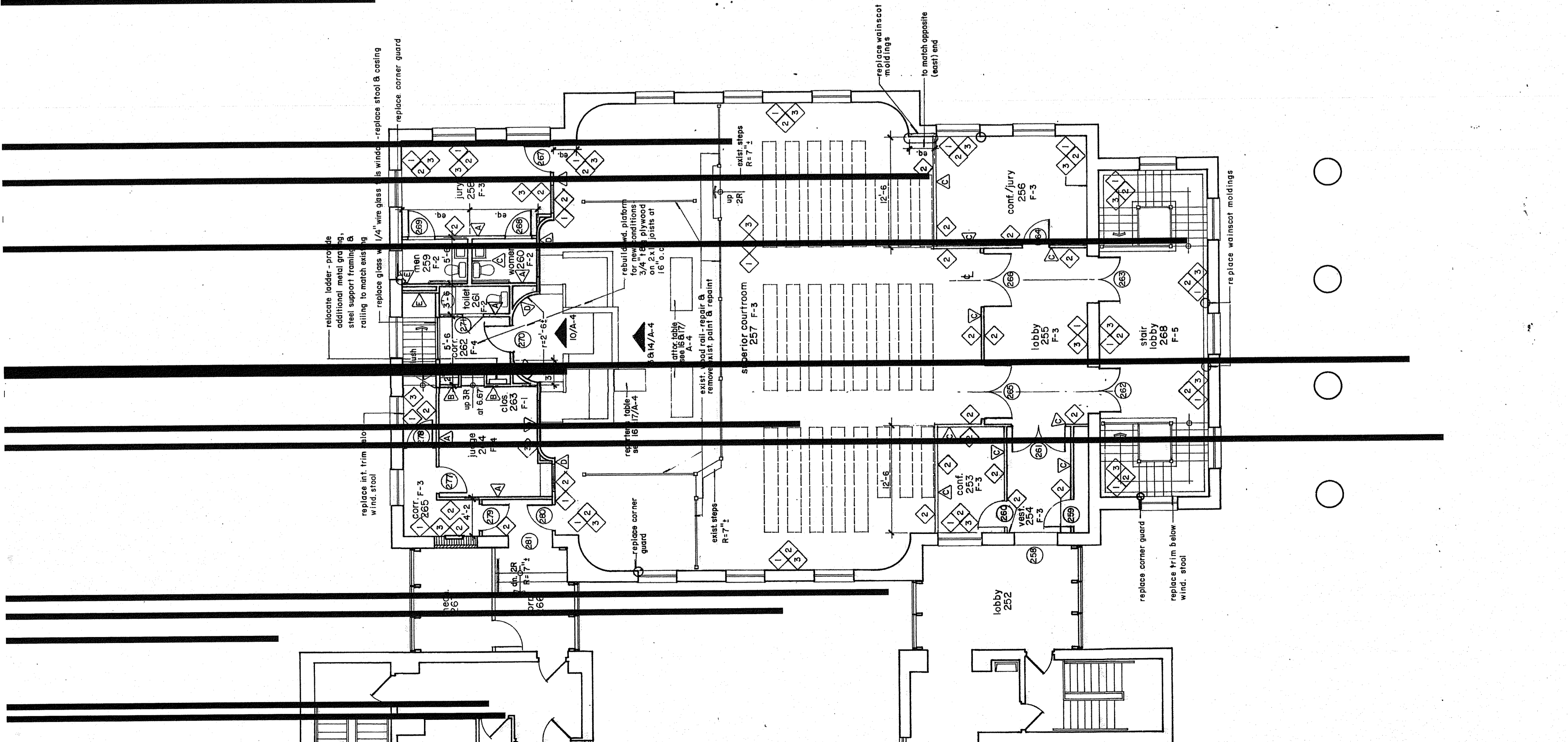

partition legin

- 4" face block
- cmu - existing bottom
- existing wall par partition
- 5/8" gwb at 6" o.c. w/ 3" sound attenuating blankets between.
- 5/8" gwb at 6" o.c. w/ 3" sound attenuating blankets between.
- 5/8" gwb at 6" o.c. w/ 3" sound attenuating blankets between.
- 5/8" gwb at 6" o.c. w/ 3" sound attenuating blankets between.
- 5/8" gwb at 6" o.c. w/ 3" sound attenuating blankets between.
- 5/8" gwb at 6" o.c. w/ 3" sound attenuating blankets between.
- Notes:
- All gwb shall be fire-rated "C" throughout. Provide water resistant at all toilets.
- Provide fire-rated gwb at all exterior walls and second floor ceiling.

finish schedule

item	floor	base	walls	ceiling	remarks
1	wood	wood-pid.	gwb-pid.	none	repl. exist. wood floor
2	ceramic tile	ceramic tile	vinyl w.c.	ceramic tile to pid. gwb	provide new chair rail as per schedule to match exist.
3	carpet	carpet-pid.	vinyl w.c.	wood-pid.	vinyl to match exist.
4	carpet	carpet-pid.	vinyl w.c.	none	repl. exist. wood floor
5	carpet & exist. wood-refinished	carpet-pid.	vinyl w.c.	wood-pid.	finish entire wood floor as per schedule. wood floor as per schedule w/ matching mat.
6	wood	wood-pid.	wood-pid.	none	repl. exist. wood floor

FINISH NOTES:

1. Reinstall existing wood base, wainscot, chair rail, window stools and trim in existing masonry walls with treated wood furring strip on new masonry. Stud shall be the same as the original installation.
2. Install new wood base, wainscot, chair rail, window stools and trim in existing masonry walls with treated wood furring strip on new masonry. Stud shall be the same as the original installation.
3. Provide 5/8" gwb in existing masonry walls with treated wood or metal furring strip on new or existing stud partitions. Sec. of gwb to face of masonry shall be the same as the original installation. Space furring 16" o.c. max.
4. Reinstall existing wood walls and ceiling base and other moldings. Provide new wood where required to match existing. Repair floor as required with wood furring strip existing.
5. Provide new paneled wall to match existing at room 150.

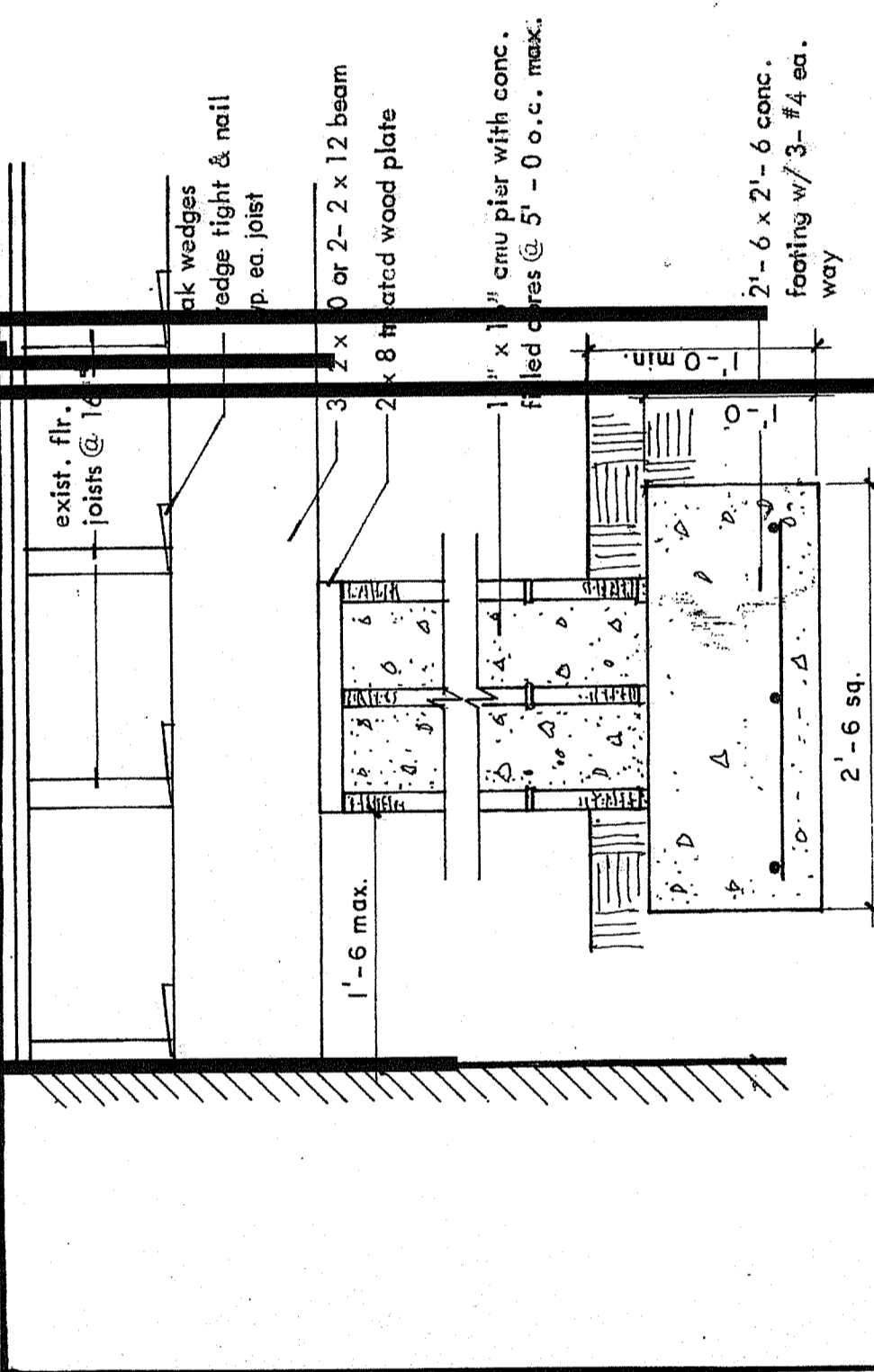

I footing detail: 1" = 1'-0"

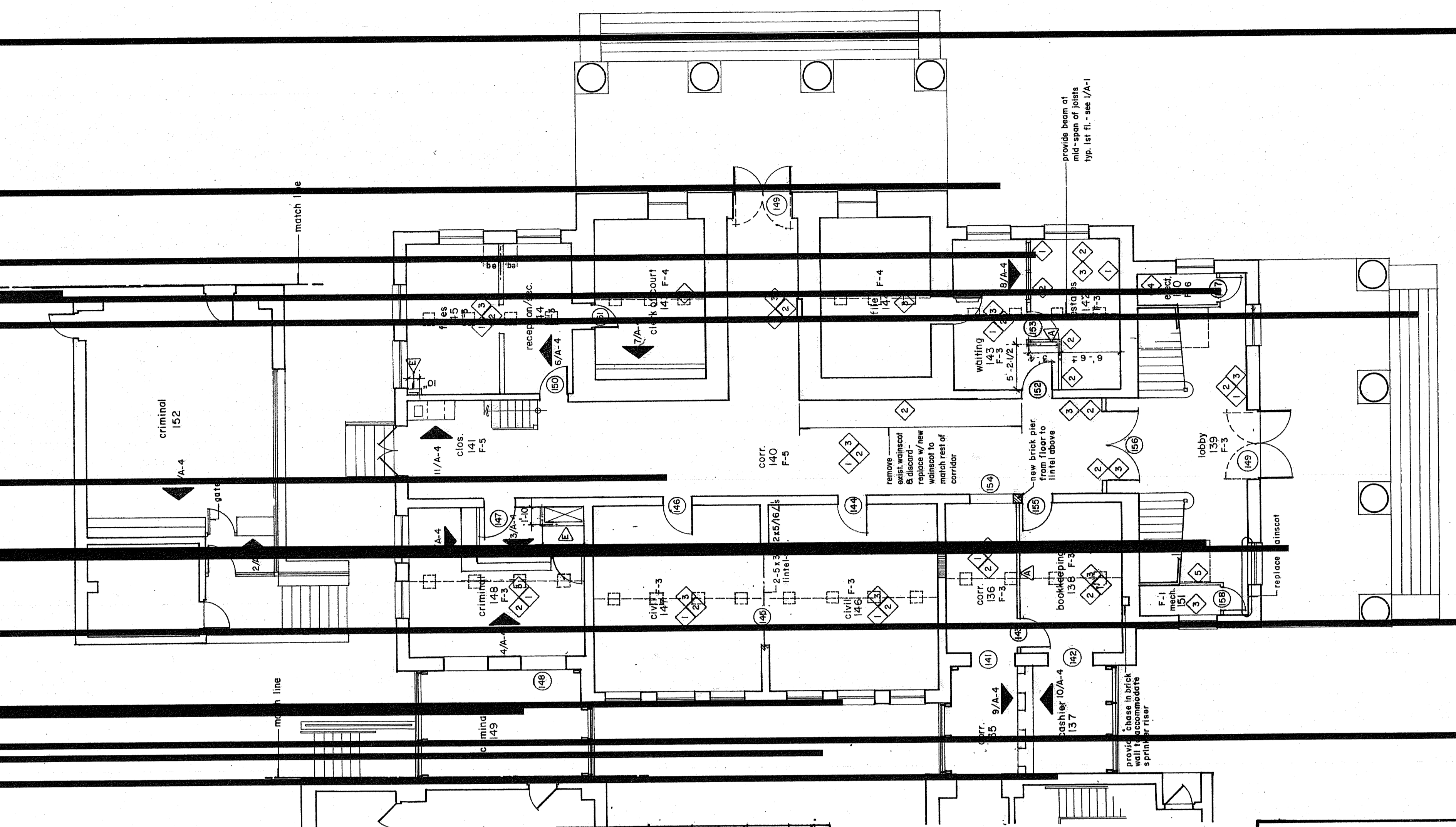

first floor plan: 1/8" = 1'-0"

DATE	DESCRIPTION	REV.

DRAWING RELEASE & REVISIONS

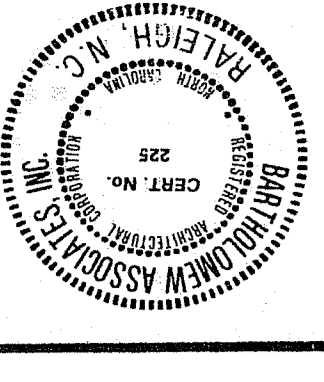
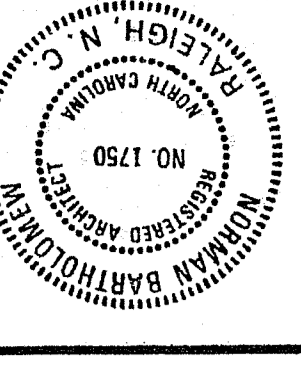

BARTHOLOMEW ASSOCIATES, INC.
Architects
Raleigh, North Carolina
Telephone 919 787 3321

The use of these plans and specifications shall be restricted to the original site for which they were prepared and publication thereof is expressly limited to such use. Release, reproduction, or publication by any means, in whole or in part, is prohibited. Title to the plans and specifications remains in the architect without prejudice. It is to be returned upon request to the architect. Violation of these terms and conditions shall constitute prima facie evidence of the acceptance of these restrictions.

SHEET TITLE NAME: _____
 DRAWN BY: _____
 CHECKED BY: 0/0/0
 APPROVED BY: 0/0/0
 DATE: 11-13-06
 REVISIONS TO: 13-P 1-8-06

INCORPORATED
 SPECIALTIES
 NORTH CAROLINA
 REALFORT
 CARTERET COUNTY COURTHOUSE
 FOR THE
 A CUSTOM CUPOLA REPLICATION

P.O. BOX 1940
 HENDERSON, TEXAS
 75653-1940
 903/657-6522
 FAX # 903/667-2816

SHEET
 NO. 1 OF 2

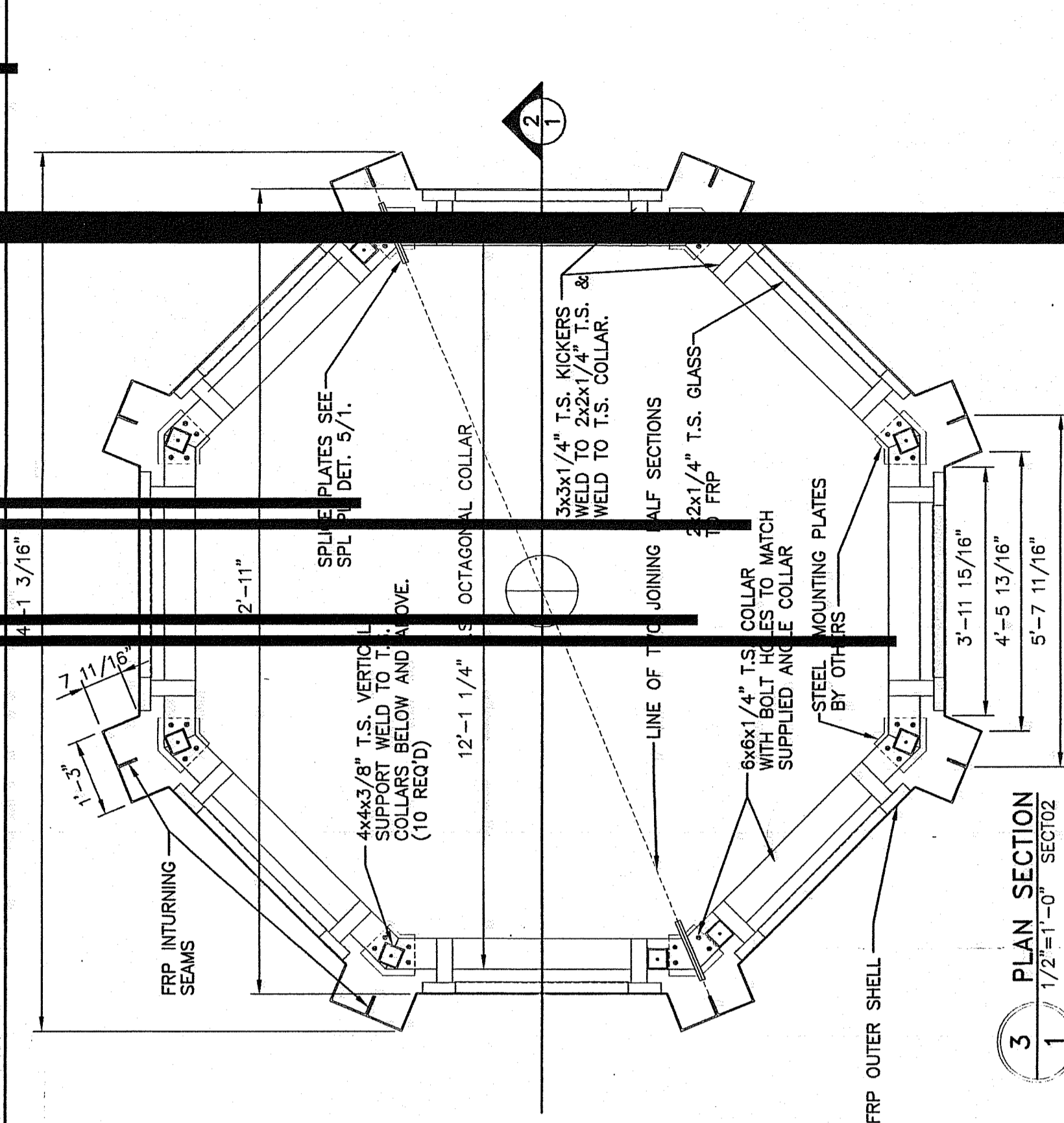

3 PLAN SECTION
 1 1/2"=1'-0" SECT02

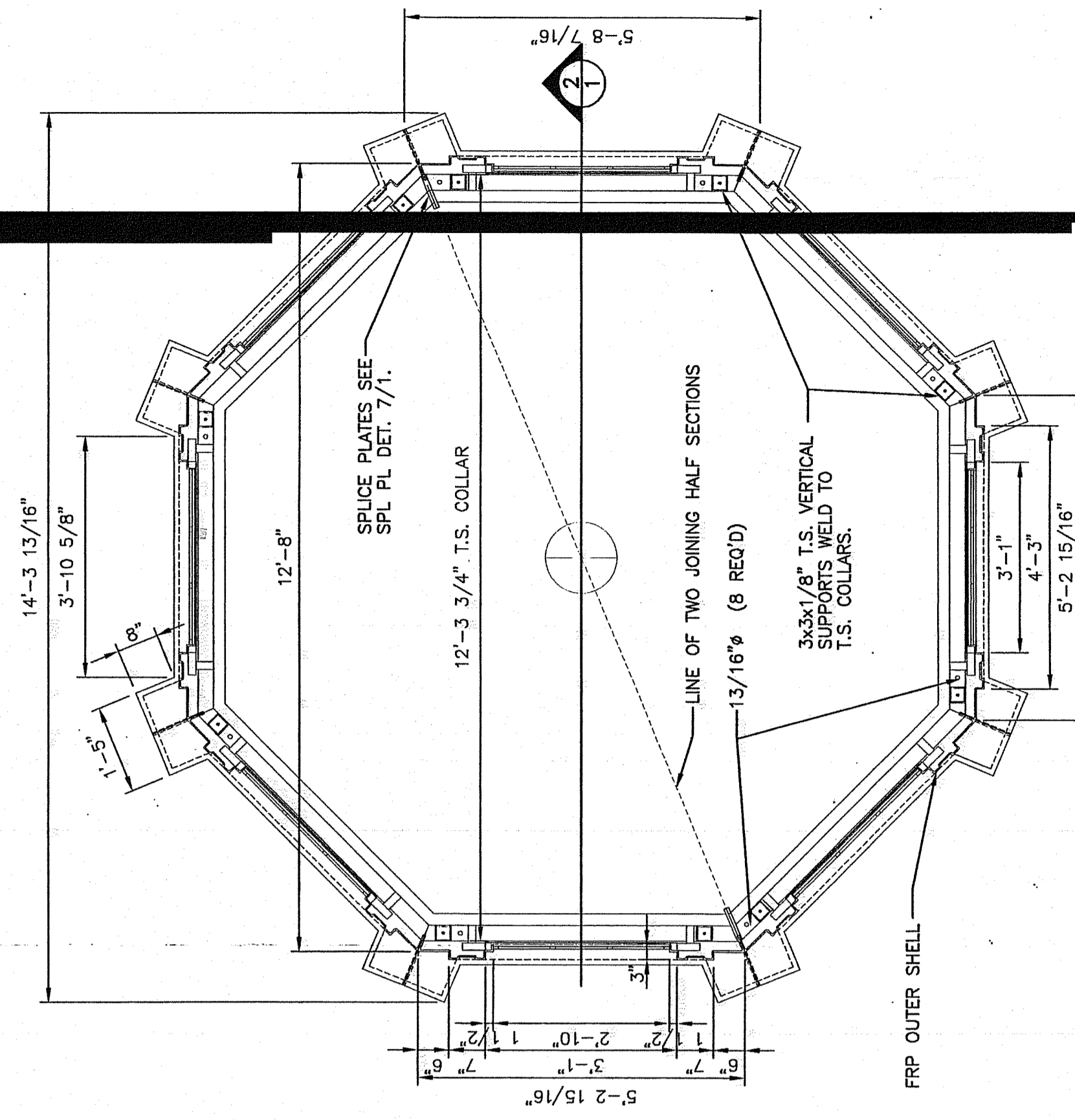

4 PLAN SECTION
 1 1/2"=1'-0" SECT03

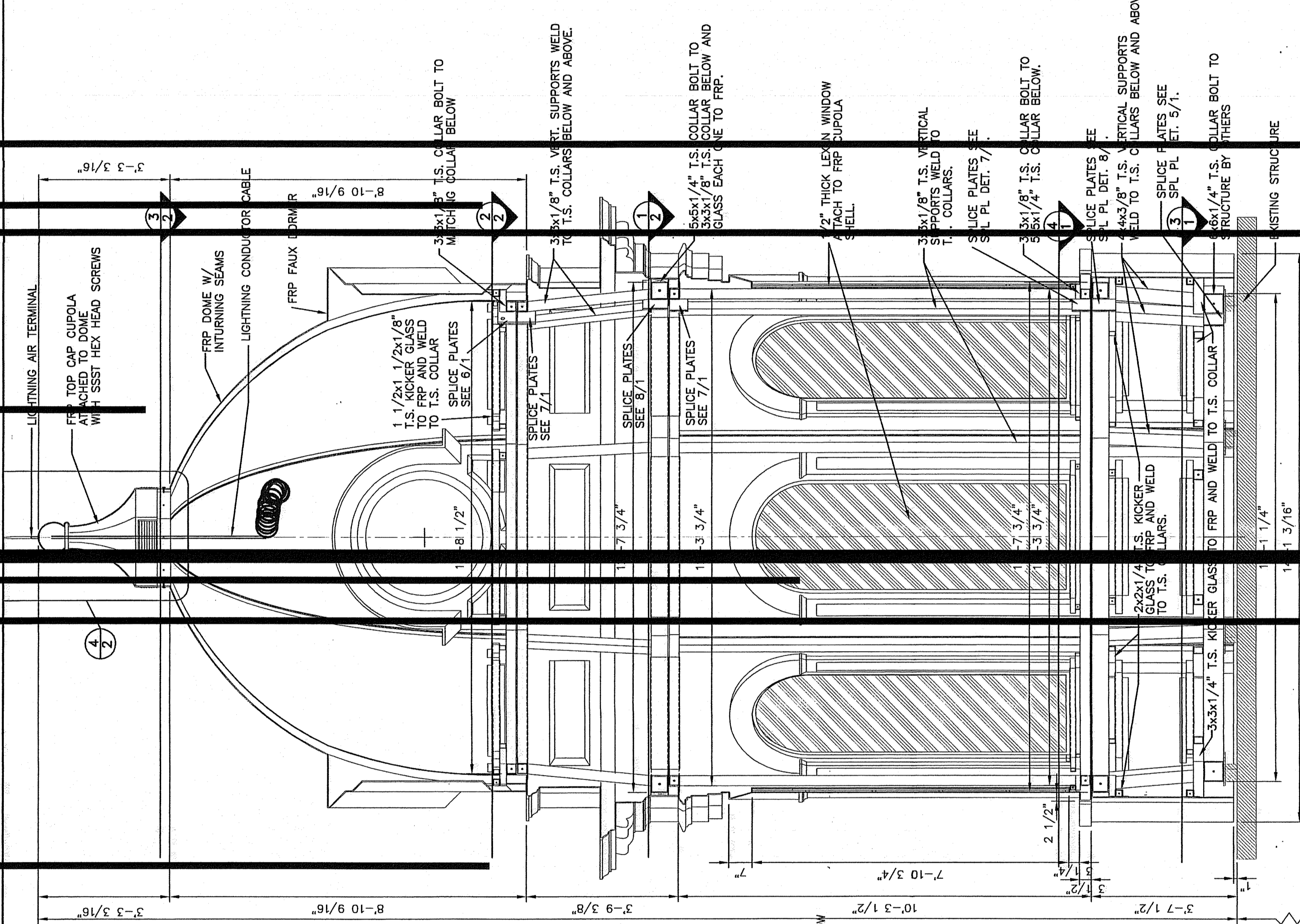

2 VERTICAL SECTION
 1 1/2"=1'-0" SECT01

- NOTES:**
1. THESE DRAWINGS ARE THE PROPERTY OF FIBERGLASS SPECIALTIES INC.
 2. DIMENSIONS AND DETAILS ARE SUBJECT TO CHANGE WITHOUT NOTICE.
 3. DIMENSIONS AND DETAILS ARE DESIGNED AS PER INFORMATION FROM BUYER.
 4. THIS CUPOLA UNIT IS DESIGNED TO BE ERECTED ON A COMPLETED ROOF AND STRUCTURE.
 5. ASSEMBLY & INSTALLATION SHALL BE BY OTHERS.
 6. ALTHOUGH THE CUPOLA IS WATER RESISTANT THE INSTALLER SHALL BE RESPONSIBLE FOR FINAL WATER-TIGHT CONNECTIONS IN JOINING CUPOLA SECTIONS TOGETHER AND SEALING THE JOINTS. THE ATTACHMENT OF THE CUPOLA TO THE ROOF IS THE INSTALLERS RESPONSIBILITY.

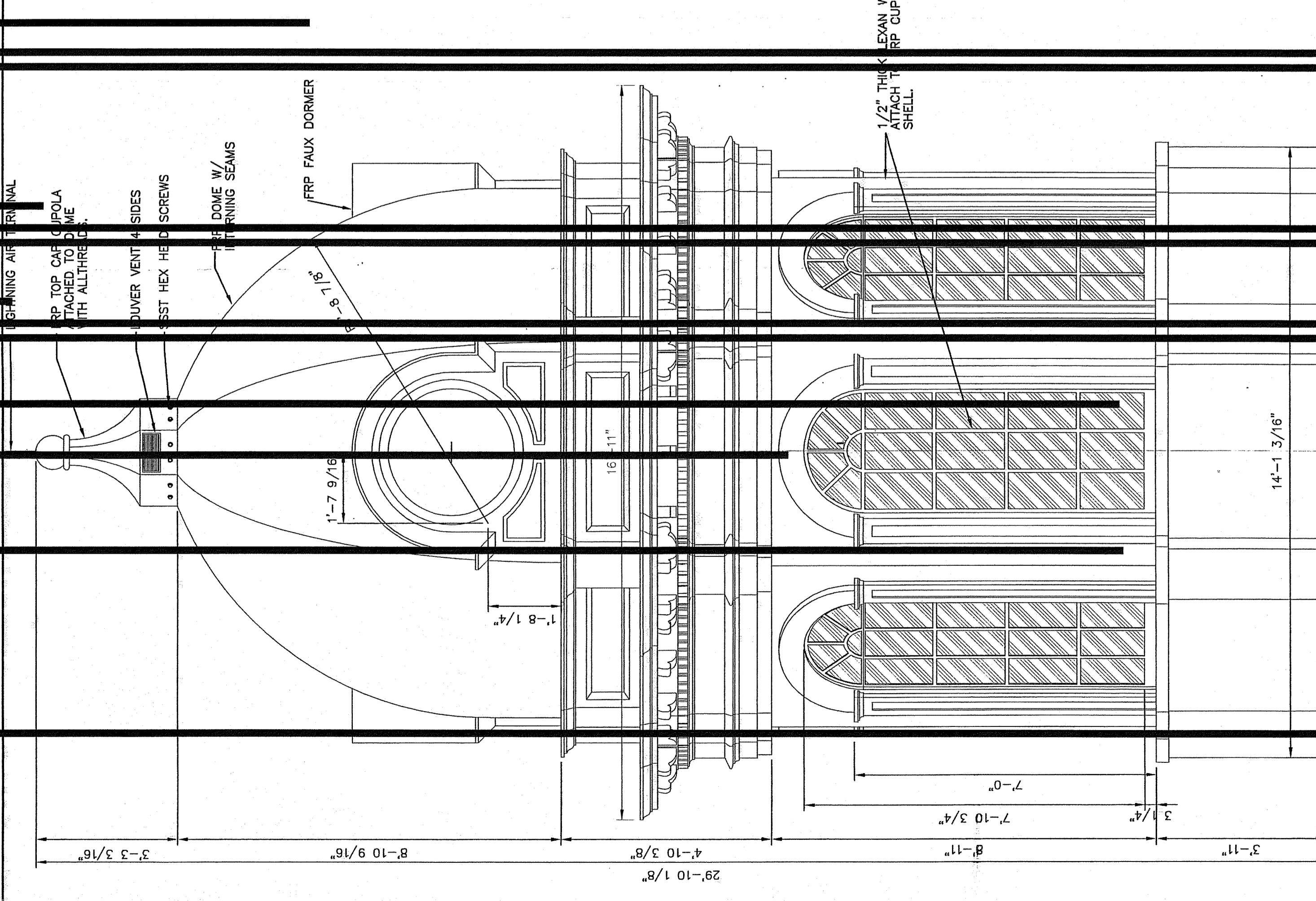

1 ELEVATION
 1 1/2"=1'-0" ELEV01

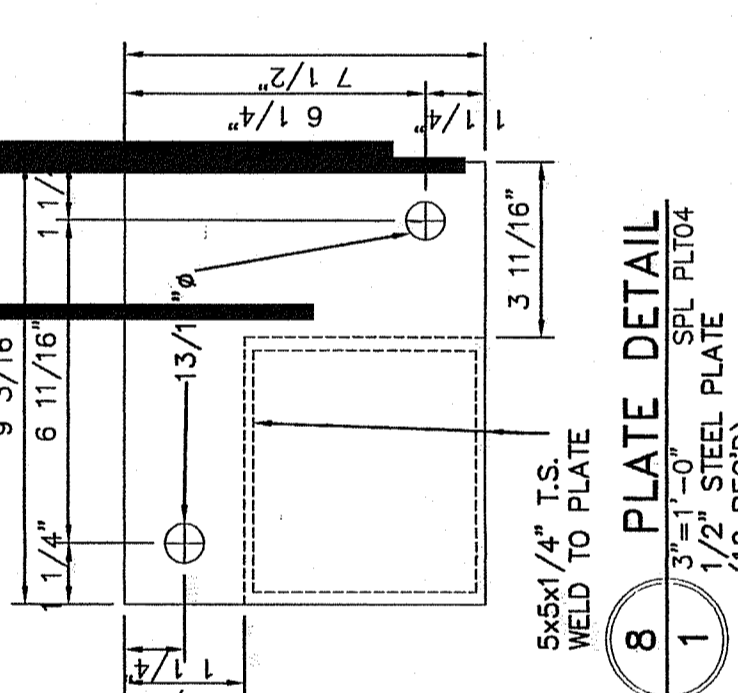

7 PLATE DETAIL
 1 3/8"=1'-0" SPL. PLT03
 1 1/2" STEEL PLATE (12 REQ'D)

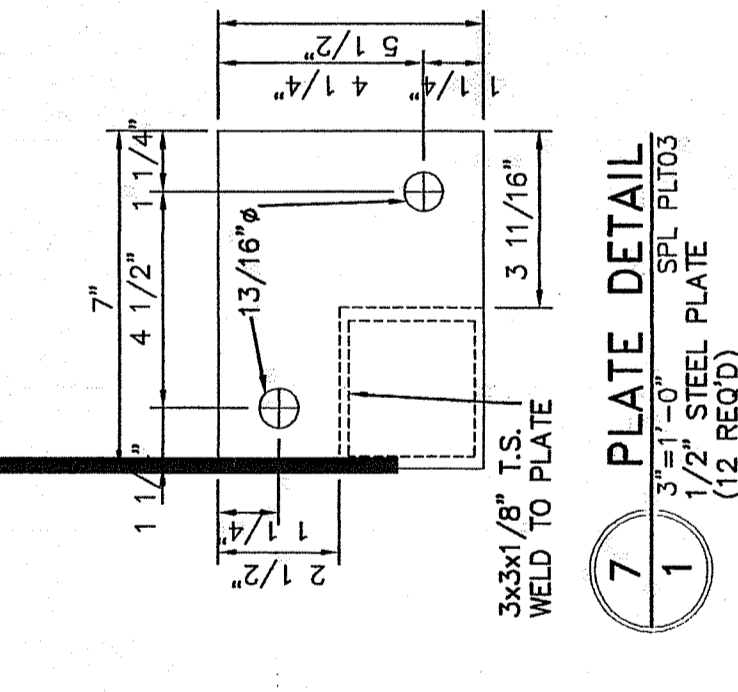

8 PLATE DETAIL
 1 5/8"=1'-0" SPL. PLT04
 1 1/2" STEEL PLATE (12 REQ'D)

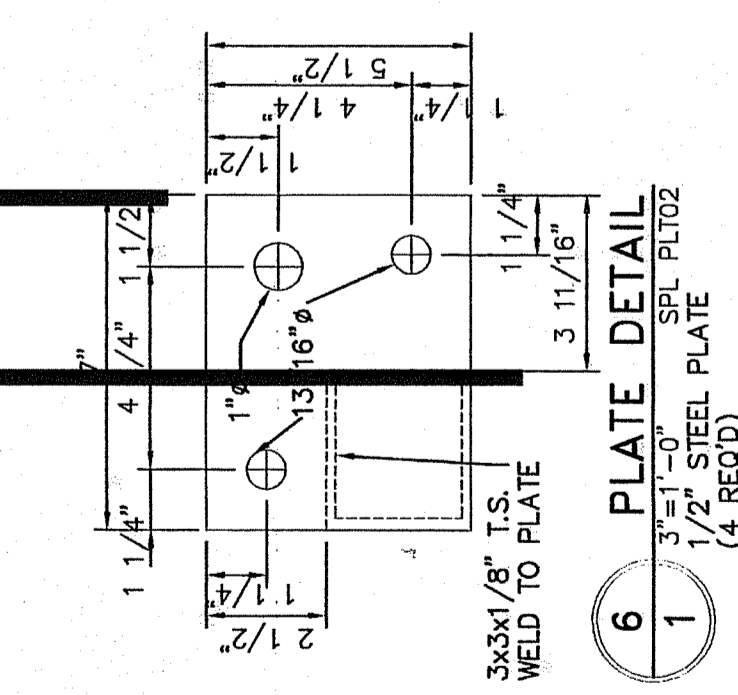

6 PLATE DETAIL
 1 3/8"=1'-0" SPL. PLT02
 1 1/2" STEEL PLATE (4 REQ'D)

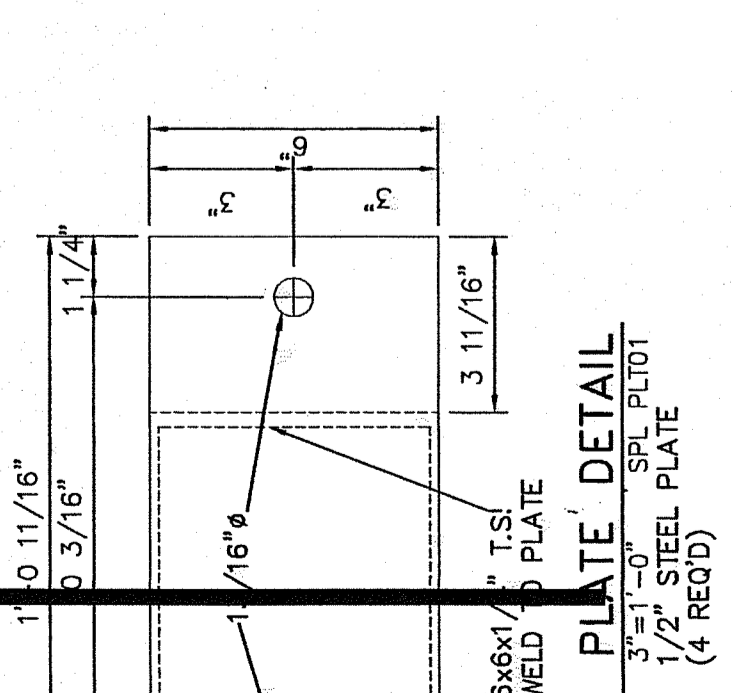

5 PLATE DETAIL
 1 5/8"=1'-0" SPL. PLT01
 1 1/2" STEEL PLATE (4 REQ'D)

ALL STEEL APPLY RUST INHIBITIVE PAINT

COLOR WHITE
 APPROVED BY _____ DATE: _____

SHEET FILE NAME: CARTERET_C./PRINT02
 DRAWN BY: THE
 CHECKED BY: RH 0/0/0
 APPROVED BY: RH 0/0/0
 DATE: 1-13-06
 REVISIONS:
 STEEL REV. 1-27-06
 T. CAP REV. 2-8-06

FIBERGLASS SPECIALTIES INCORPORATED

A CUSTOM CUPOLA REPLICATION FOR THE CARTERET COUNTY COURTHOUSE BEAUFORT, NORTH CAROLINA

P.O. BOX 1340
 HELEN, GA 30545
 706/532-1340
 903/657-6522
 FAX# 903/657-2318

NO. 2 OF 2

SHEET

EST. WT. 35 #

TOP CAP CUPOLA (1 PIECE)

EST. WT. 1,850 #

DOME (2 SECTIONS)

EST. WT. 2,100 #

UPPER CUPOLA (2 SECTIONS)

EST. WT. 2,800 #

WINDOW CUPOLA (2 SECTIONS)

EST. WT. 1,500 #

BASE CUPOLA (2 SECTIONS)

ASSEMBLY SEQUENCE TOTAL ESTIMATED WEIGHT 8,300 #

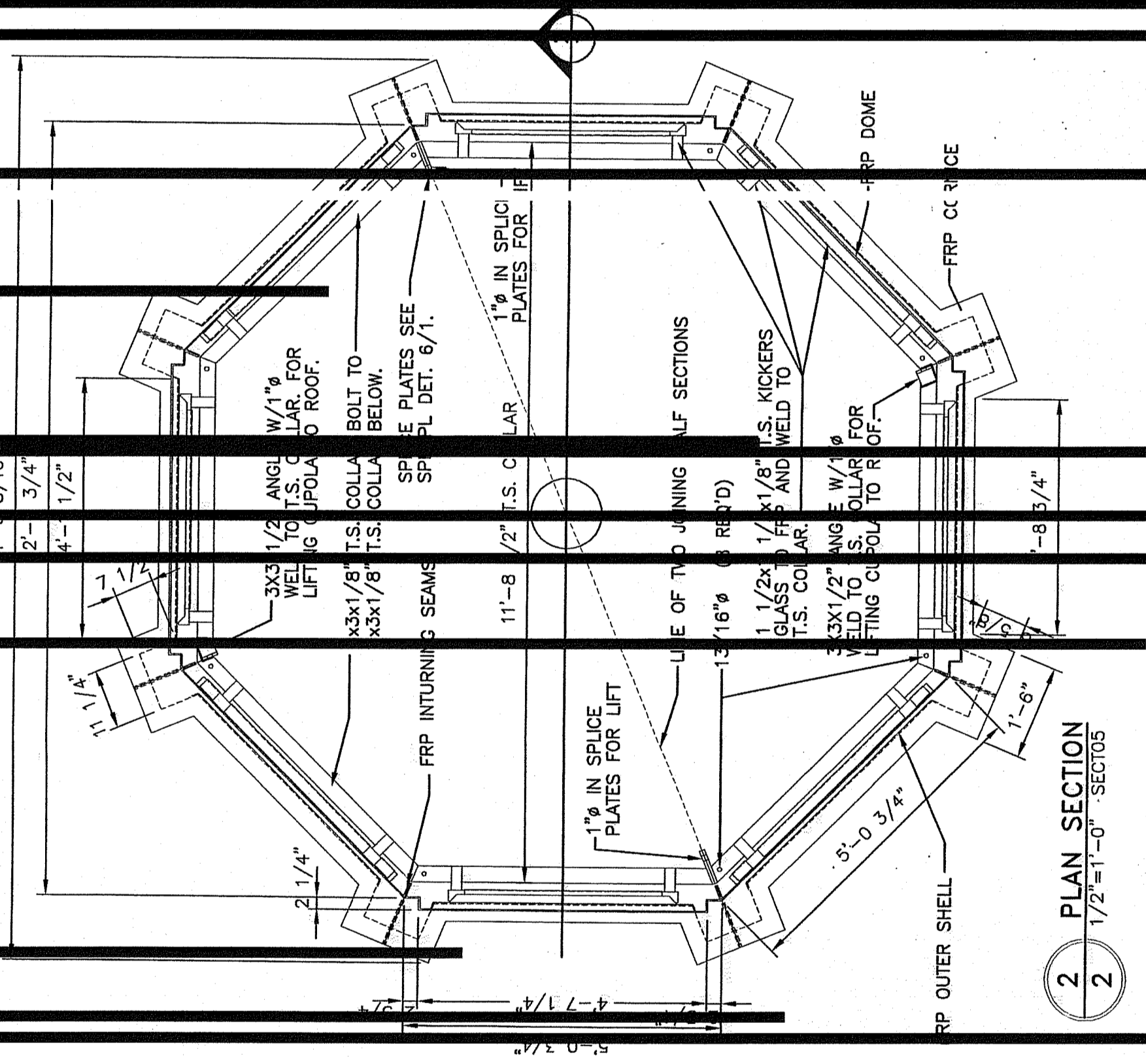

1 PLAN SECTION
 2 1/2\"/>

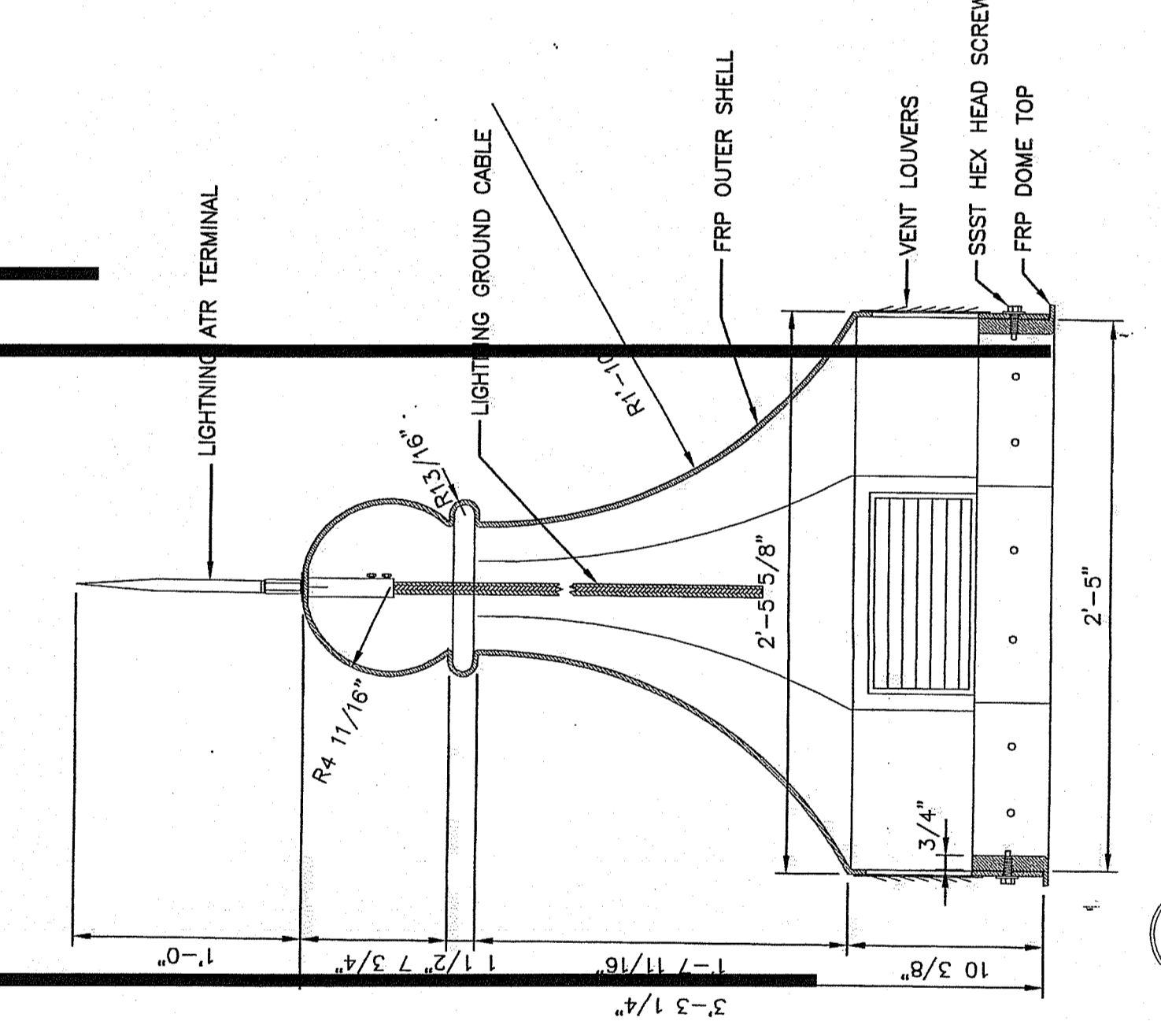

2 1/2\"/>

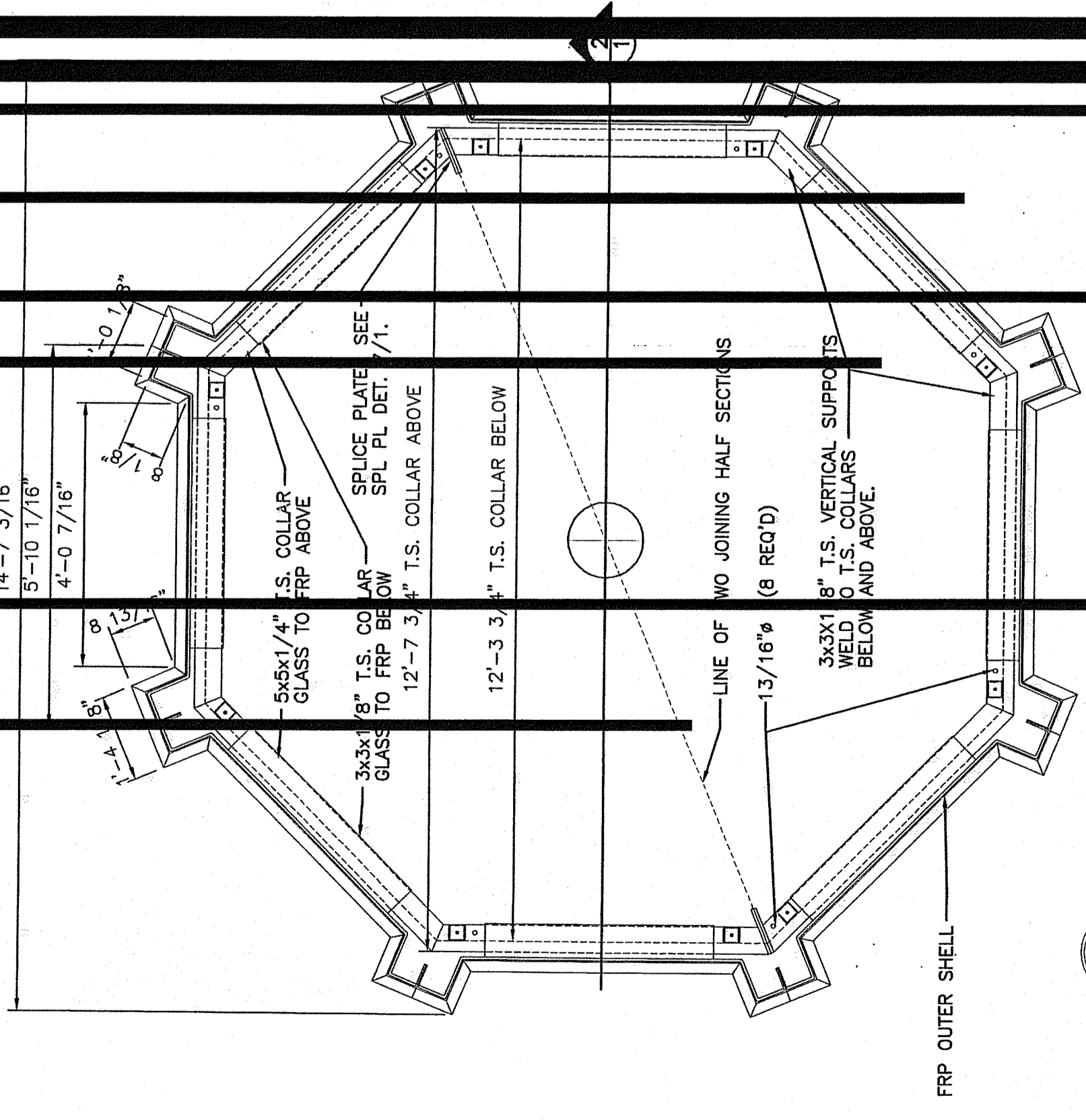

3 PLAN SECTION
 2 1/2\"/>

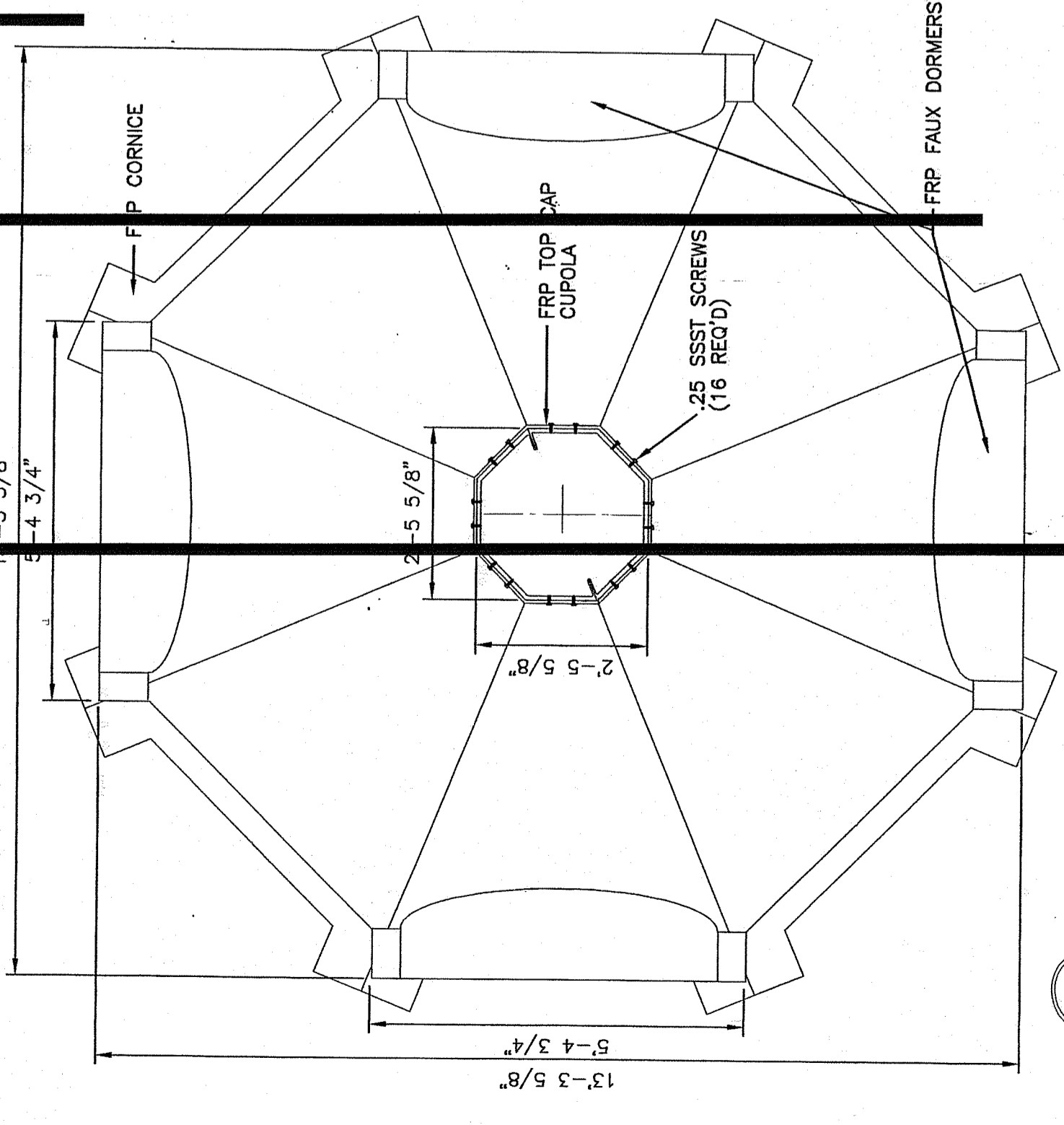

2 1/2\"/>

4 VERTICAL SECTION
 2 1/2\"/>

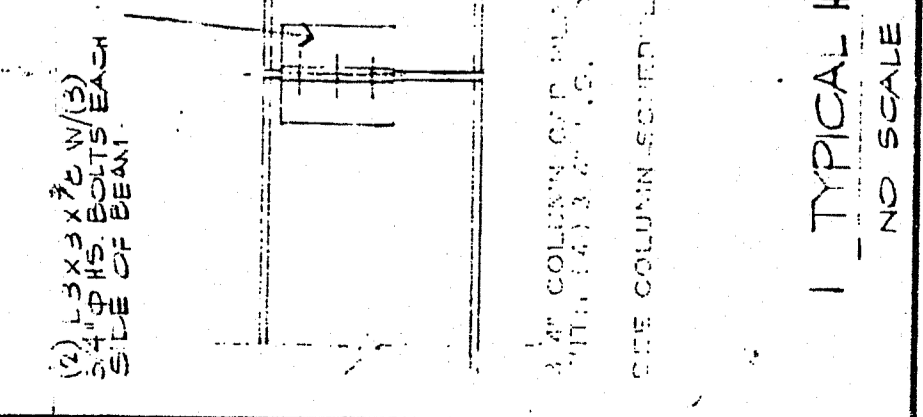

1 - TYPICAL HINGE DETAIL
NO SCALE

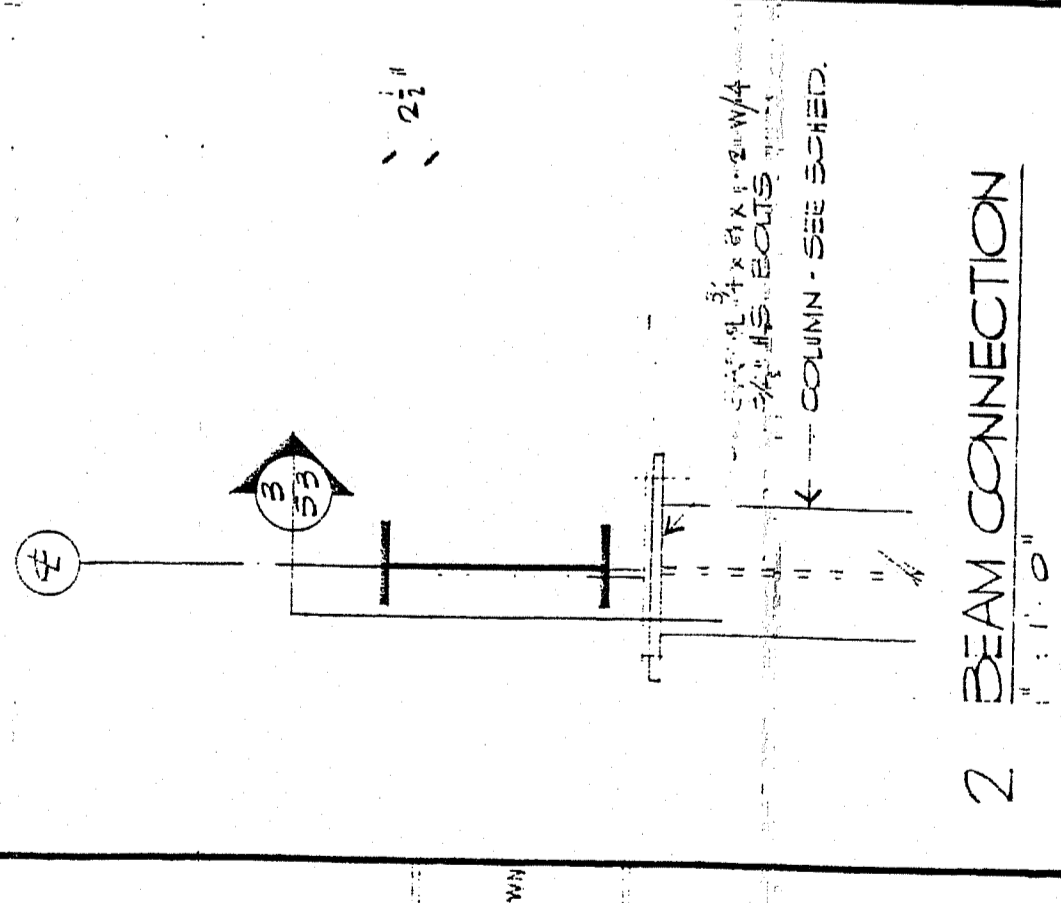

2 BEAM CONNECTION
1:1

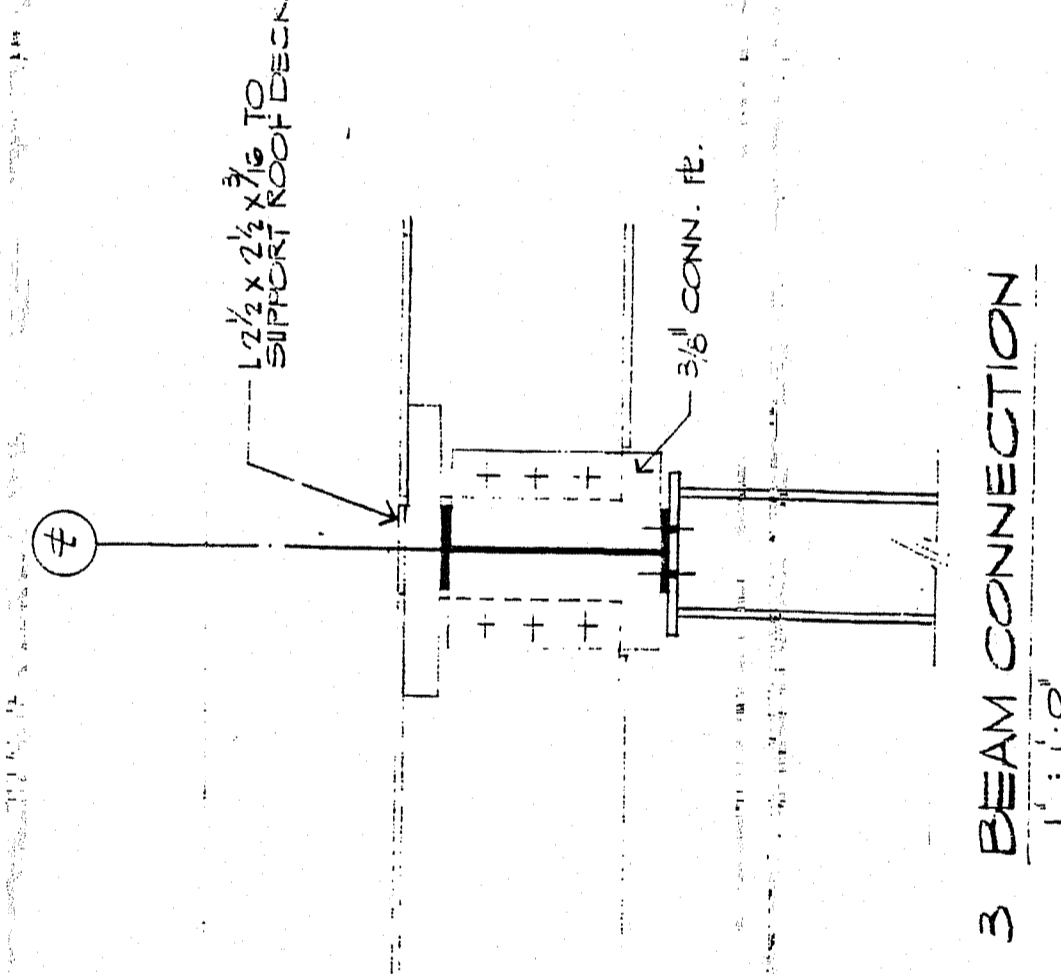

3 BEAM CONNECTION
1:1

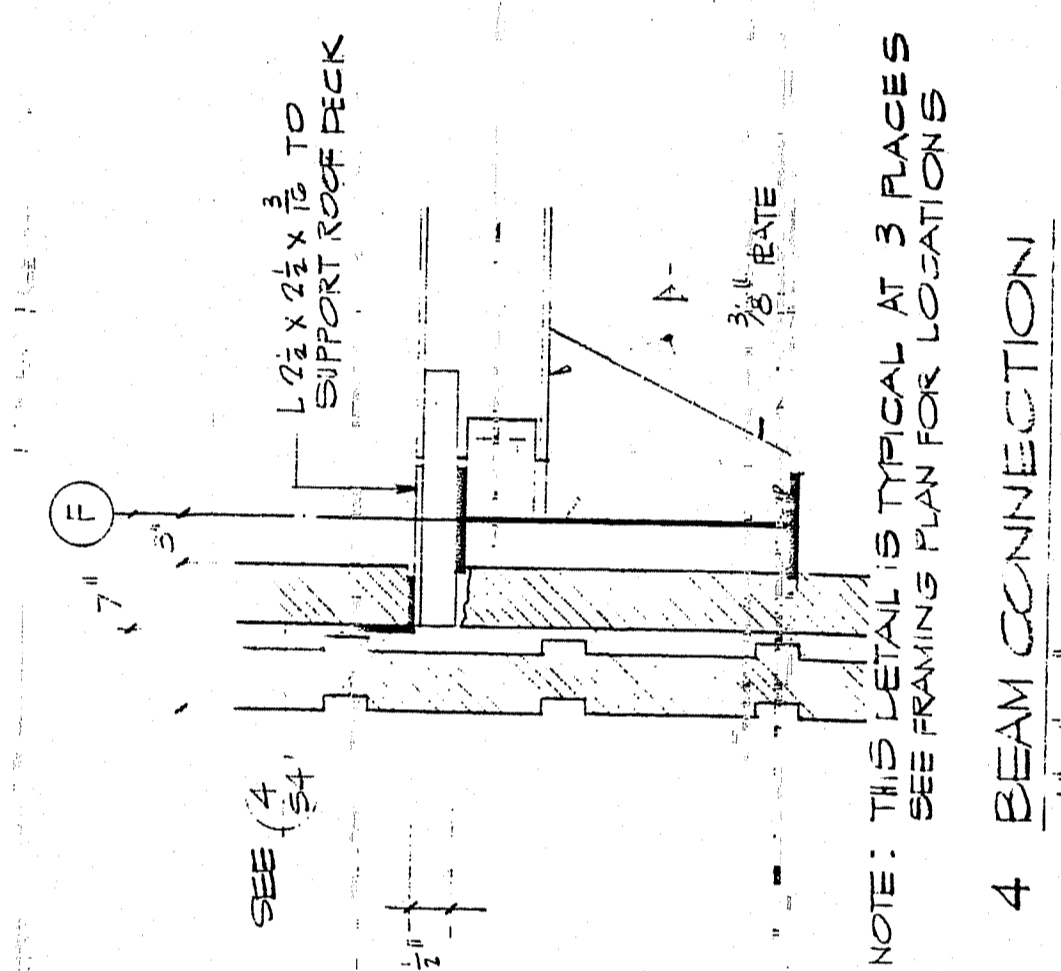

4 BEAM CONNECTION
1:1

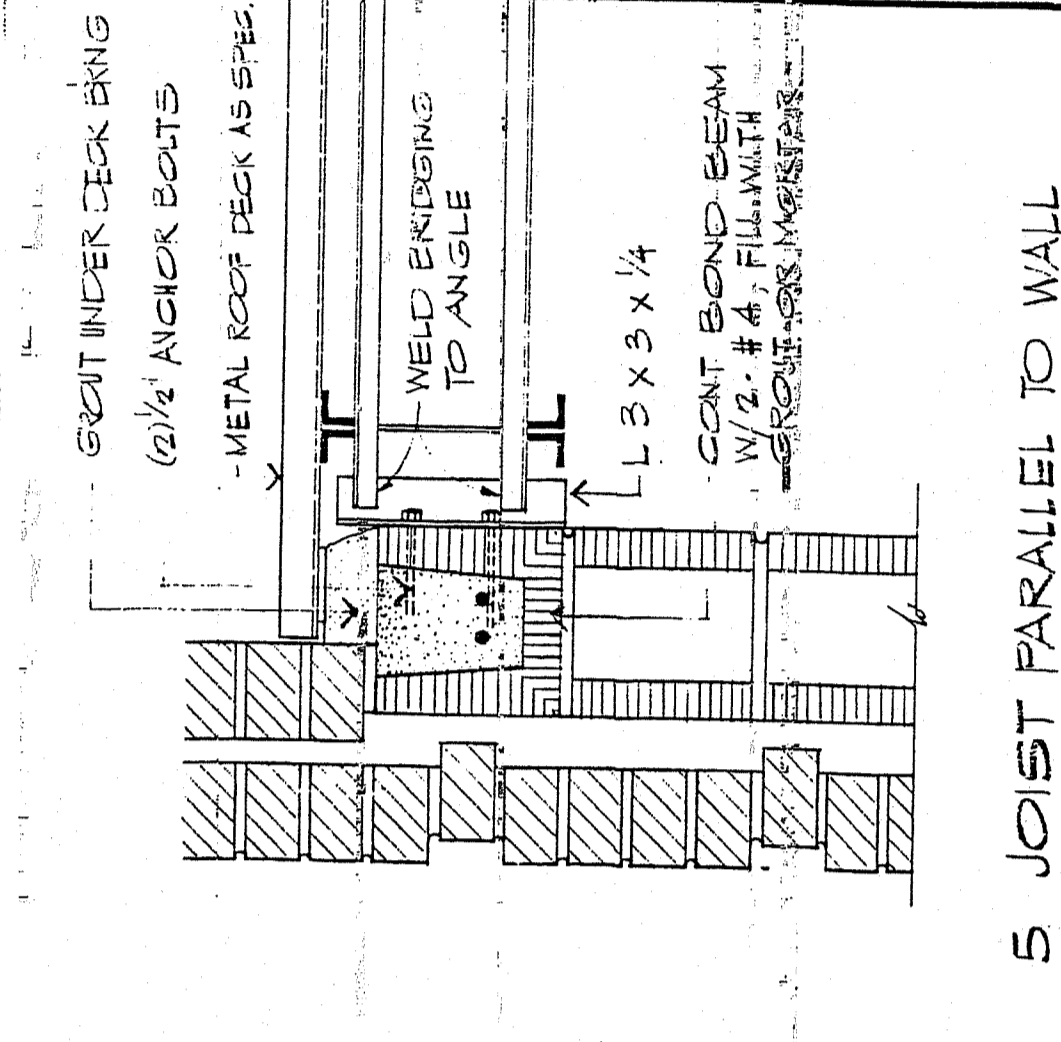

5 JOIST PARALLEL TO WALL
1/2\"/>

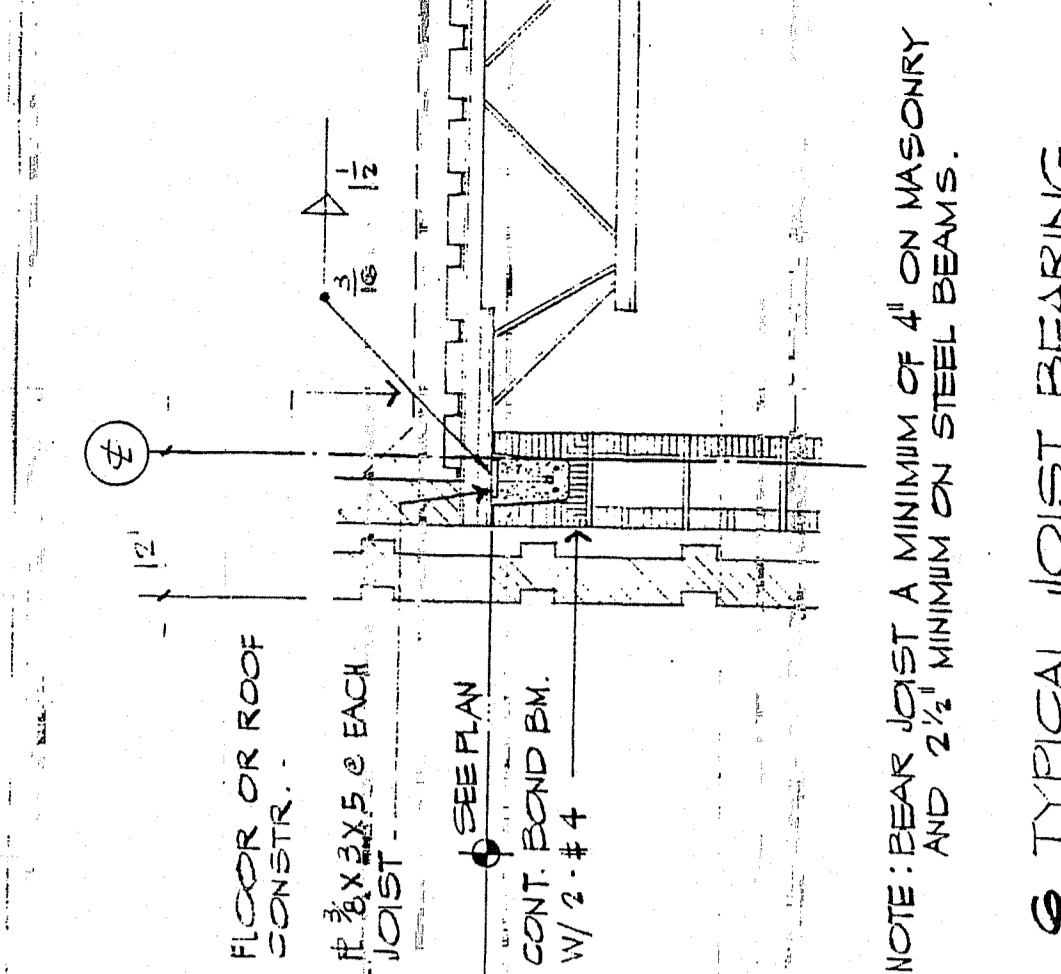

6 TYPICAL JOIST BEARING
3/4\"/>

NOTE: BEAR JOIST A MINIMUM OF 1/4\"/>

ASATER
ENGINEERS
HOPKINS
RALEIGH, N.C.

BARTHOLOMEW AND WAKHAM
ARCHITECTS
SUITE 230 - 3700 COMPUTER DRIVE
RALEIGH, NORTH CAROLINA 27609
TELEPHONE 919 787 3321



DATE	DESCRIPTION	REV.
SEP 24, 80	CONTRACT REVISIONS	

DRAWING RELEASE & REVISIONS
phase
carter county administration building
Rutherford, north carolina
FOR CONSTRUCTION 5-20-80
DRAWING NUMBER
S-3
JOB NUMBER

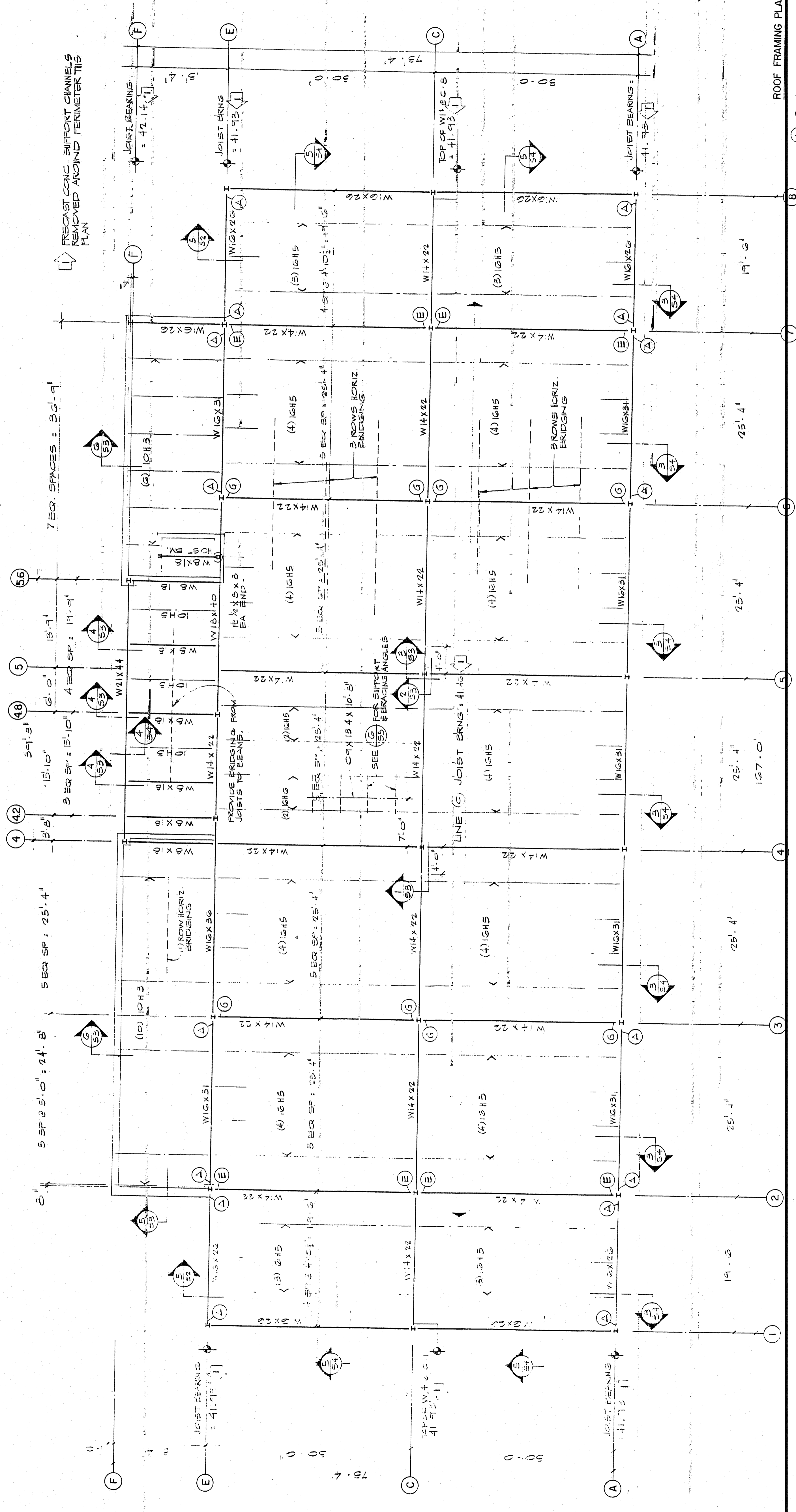

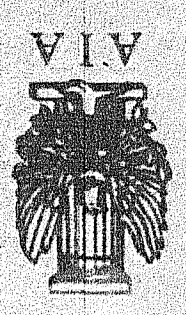

DATE	DESCRIPTION	REV.

topographic and survey information shown on this sheet is taken from a survey titled "site of Carteret county courthouse" town of Beaufort, Carteret county, north carolina, dated march 1980, prepared by collier, engineering and surveying, john collier, r.l.s., 1-891, atlantic beach, north carolina.

site legend

- denotes trees or shrubs
- ▨ denotes proposed groundcovers
- number of plants in bed or grouping key for plant identification
- spacing of plants from center to center
- ▭ indicates extent of mulch
- ▨ indicates areas of grassed lawn bermuda / fescue mix
- ▨ denotes existing construction
- ▨ denotes new construction
- denotes existing spot elevation
- denotes new spot elevation
- ▬ denotes existing storm water line
- ▬ denotes new storm water line
- ▬ denotes new bituminous paving
- ▬ denotes new concrete
- ▬ denotes existing sanitary sewer line
- ▬ denotes existing water line
- ▬ denotes existing power pole
- ▬ denotes existing water meter
- ▬ denotes existing catch basin
- ▬ denotes new catch basin
- ▬ denotes existing junction box
- denotes existing tree
- denotes handicapped parking space

PLANTING PLAN

McNeely Associates
 landscape architects & planning consultants
 6112 St. Georges Street, Raleigh, NC 27612
 10/14/83

site plan 11' x 20'

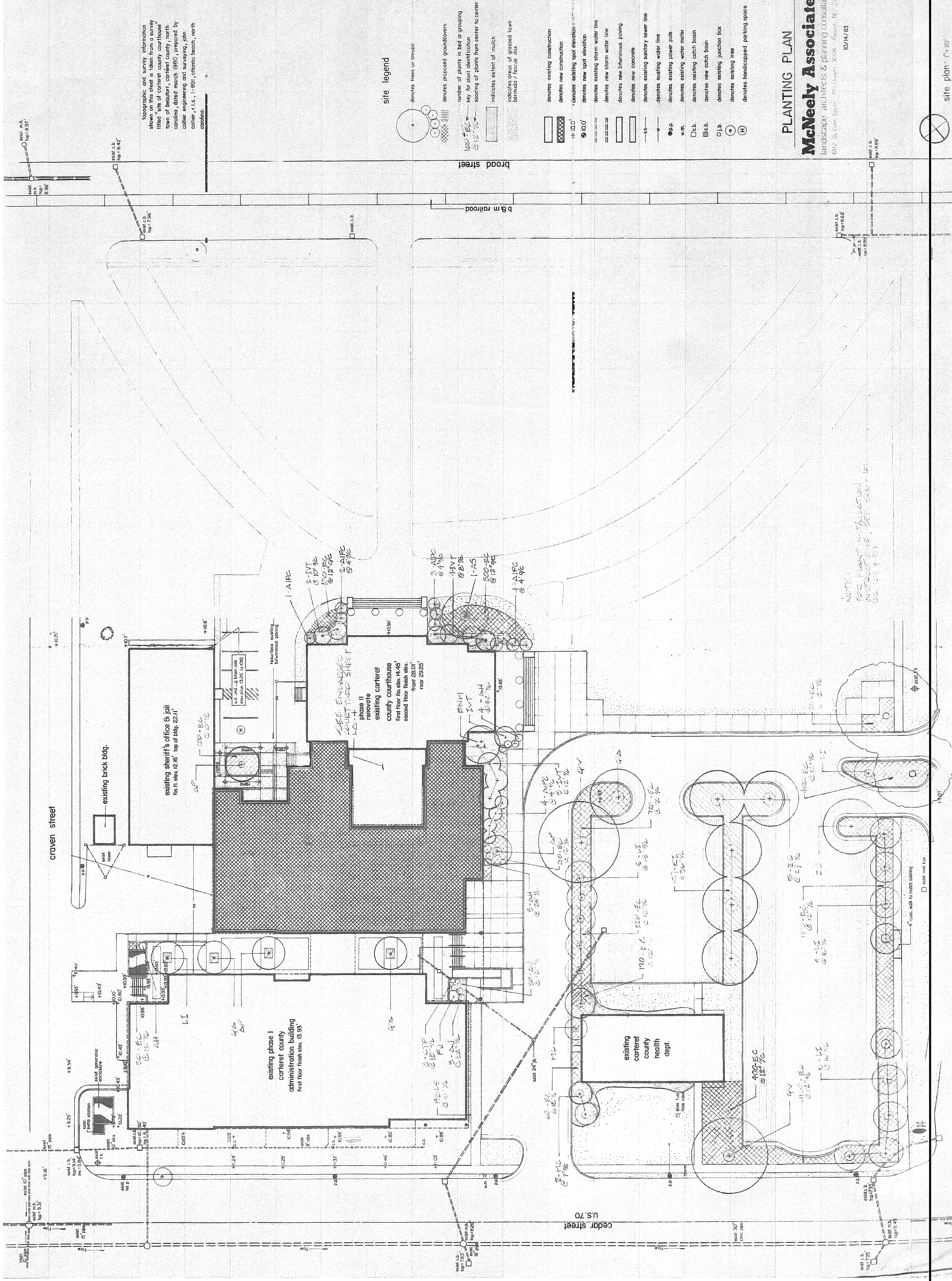

NOTE:
 FOR PLANT SELECTION
 CONSULT WITH THE
 LANDSCAPE ARCHITECT

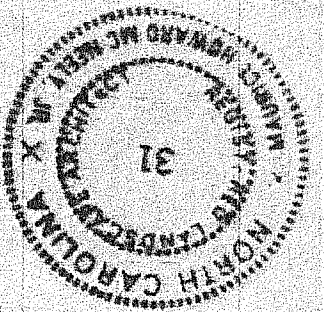

DATE	DESCRIPTION	REV

Phase II
 Carteret county courthouse
 beaufort, north carolina

DRAWING NUMBER
LA-4

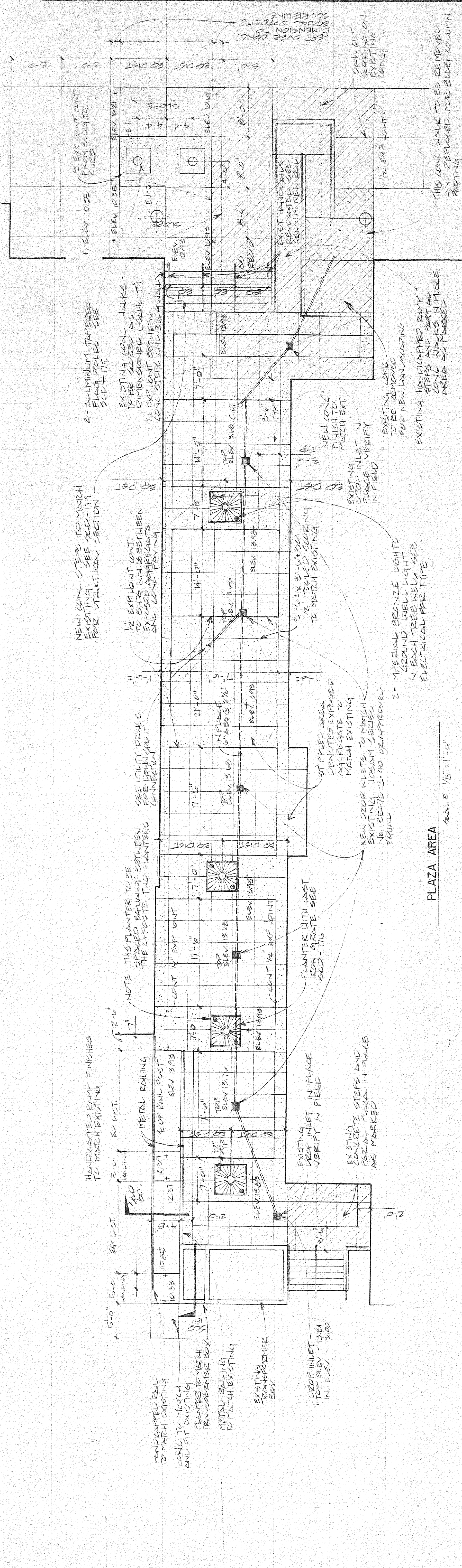

PLAZA AREA
 SCALE 1/8" = 1'-0"

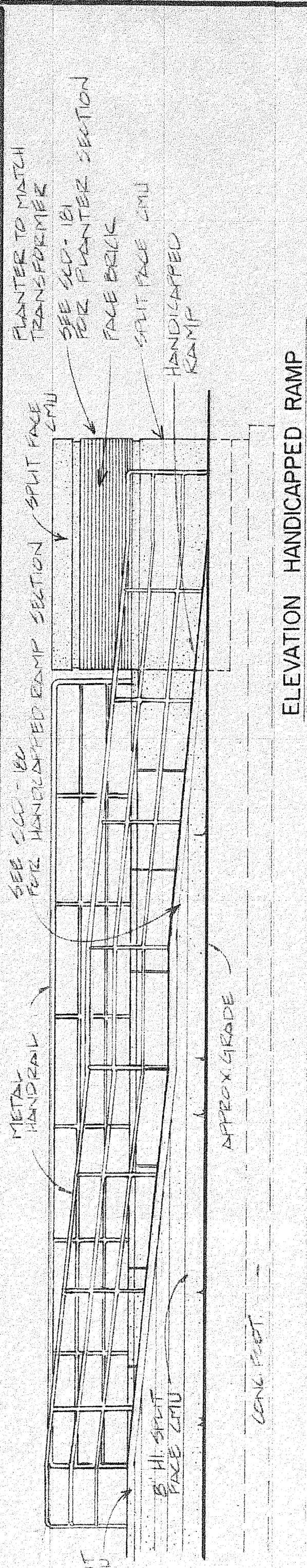

ELEVATION HANDICAPPED RAMP
 SCALE 1/4" = 1'-0"

PLANT LIST - CARTERET COUNTY COURTHOUSE

KEY	SYMBOL	BOTANICAL NAME	COMMON NAME
1	(Symbol)	ACER PALMATUS	JAPANESE SPICE
2	(Symbol)	BEYLA NIGRA	RED BUD
3	(Symbol)	BEYLA NIGRA	RED BUD
4	(Symbol)	BEYLA NIGRA	RED BUD
5	(Symbol)	BEYLA NIGRA	RED BUD
6	(Symbol)	BEYLA NIGRA	RED BUD
7	(Symbol)	BEYLA NIGRA	RED BUD
8	(Symbol)	BEYLA NIGRA	RED BUD
9	(Symbol)	BEYLA NIGRA	RED BUD
10	(Symbol)	BEYLA NIGRA	RED BUD
11	(Symbol)	BEYLA NIGRA	RED BUD
12	(Symbol)	BEYLA NIGRA	RED BUD
13	(Symbol)	BEYLA NIGRA	RED BUD
14	(Symbol)	BEYLA NIGRA	RED BUD
15	(Symbol)	BEYLA NIGRA	RED BUD
16	(Symbol)	BEYLA NIGRA	RED BUD
17	(Symbol)	BEYLA NIGRA	RED BUD
18	(Symbol)	BEYLA NIGRA	RED BUD
19	(Symbol)	BEYLA NIGRA	RED BUD
20	(Symbol)	BEYLA NIGRA	RED BUD
21	(Symbol)	BEYLA NIGRA	RED BUD
22	(Symbol)	BEYLA NIGRA	RED BUD
23	(Symbol)	BEYLA NIGRA	RED BUD
24	(Symbol)	BEYLA NIGRA	RED BUD
25	(Symbol)	BEYLA NIGRA	RED BUD
26	(Symbol)	BEYLA NIGRA	RED BUD
27	(Symbol)	BEYLA NIGRA	RED BUD
28	(Symbol)	BEYLA NIGRA	RED BUD
29	(Symbol)	BEYLA NIGRA	RED BUD
30	(Symbol)	BEYLA NIGRA	RED BUD
31	(Symbol)	BEYLA NIGRA	RED BUD
32	(Symbol)	BEYLA NIGRA	RED BUD
33	(Symbol)	BEYLA NIGRA	RED BUD
34	(Symbol)	BEYLA NIGRA	RED BUD
35	(Symbol)	BEYLA NIGRA	RED BUD
36	(Symbol)	BEYLA NIGRA	RED BUD
37	(Symbol)	BEYLA NIGRA	RED BUD
38	(Symbol)	BEYLA NIGRA	RED BUD
39	(Symbol)	BEYLA NIGRA	RED BUD
40	(Symbol)	BEYLA NIGRA	RED BUD
41	(Symbol)	BEYLA NIGRA	RED BUD
42	(Symbol)	BEYLA NIGRA	RED BUD
43	(Symbol)	BEYLA NIGRA	RED BUD
44	(Symbol)	BEYLA NIGRA	RED BUD
45	(Symbol)	BEYLA NIGRA	RED BUD
46	(Symbol)	BEYLA NIGRA	RED BUD
47	(Symbol)	BEYLA NIGRA	RED BUD
48	(Symbol)	BEYLA NIGRA	RED BUD
49	(Symbol)	BEYLA NIGRA	RED BUD
50	(Symbol)	BEYLA NIGRA	RED BUD
51	(Symbol)	BEYLA NIGRA	RED BUD
52	(Symbol)	BEYLA NIGRA	RED BUD
53	(Symbol)	BEYLA NIGRA	RED BUD
54	(Symbol)	BEYLA NIGRA	RED BUD
55	(Symbol)	BEYLA NIGRA	RED BUD
56	(Symbol)	BEYLA NIGRA	RED BUD
57	(Symbol)	BEYLA NIGRA	RED BUD
58	(Symbol)	BEYLA NIGRA	RED BUD
59	(Symbol)	BEYLA NIGRA	RED BUD
60	(Symbol)	BEYLA NIGRA	RED BUD
61	(Symbol)	BEYLA NIGRA	RED BUD
62	(Symbol)	BEYLA NIGRA	RED BUD
63	(Symbol)	BEYLA NIGRA	RED BUD
64	(Symbol)	BEYLA NIGRA	RED BUD
65	(Symbol)	BEYLA NIGRA	RED BUD
66	(Symbol)	BEYLA NIGRA	RED BUD
67	(Symbol)	BEYLA NIGRA	RED BUD
68	(Symbol)	BEYLA NIGRA	RED BUD
69	(Symbol)	BEYLA NIGRA	RED BUD
70	(Symbol)	BEYLA NIGRA	RED BUD
71	(Symbol)	BEYLA NIGRA	RED BUD
72	(Symbol)	BEYLA NIGRA	RED BUD
73	(Symbol)	BEYLA NIGRA	RED BUD
74	(Symbol)	BEYLA NIGRA	RED BUD
75	(Symbol)	BEYLA NIGRA	RED BUD
76	(Symbol)	BEYLA NIGRA	RED BUD
77	(Symbol)	BEYLA NIGRA	RED BUD
78	(Symbol)	BEYLA NIGRA	RED BUD
79	(Symbol)	BEYLA NIGRA	RED BUD
80	(Symbol)	BEYLA NIGRA	RED BUD
81	(Symbol)	BEYLA NIGRA	RED BUD
82	(Symbol)	BEYLA NIGRA	RED BUD
83	(Symbol)	BEYLA NIGRA	RED BUD
84	(Symbol)	BEYLA NIGRA	RED BUD
85	(Symbol)	BEYLA NIGRA	RED BUD
86	(Symbol)	BEYLA NIGRA	RED BUD
87	(Symbol)	BEYLA NIGRA	RED BUD
88	(Symbol)	BEYLA NIGRA	RED BUD
89	(Symbol)	BEYLA NIGRA	RED BUD
90	(Symbol)	BEYLA NIGRA	RED BUD
91	(Symbol)	BEYLA NIGRA	RED BUD
92	(Symbol)	BEYLA NIGRA	RED BUD
93	(Symbol)	BEYLA NIGRA	RED BUD
94	(Symbol)	BEYLA NIGRA	RED BUD
95	(Symbol)	BEYLA NIGRA	RED BUD
96	(Symbol)	BEYLA NIGRA	RED BUD
97	(Symbol)	BEYLA NIGRA	RED BUD
98	(Symbol)	BEYLA NIGRA	RED BUD
99	(Symbol)	BEYLA NIGRA	RED BUD
100	(Symbol)	BEYLA NIGRA	RED BUD

PLANT LIST for both site and courtyard

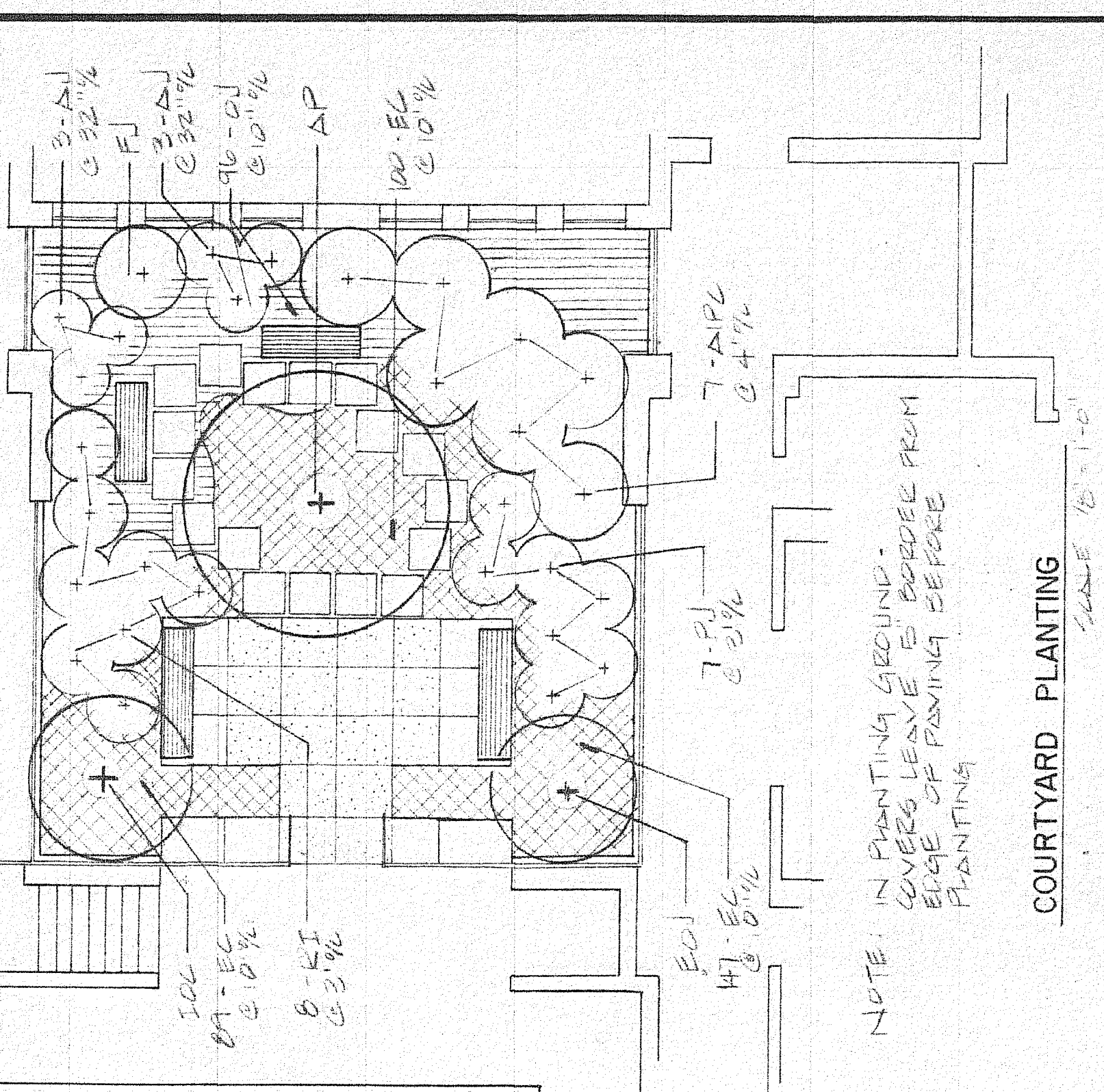

COURTYARD PLANTING
 SCALE 1/8" = 1'-0"

NOTE: RED GRAVEL - WILL BE USED AS MUCH WITH A MIN. COVER OF 2\"/>

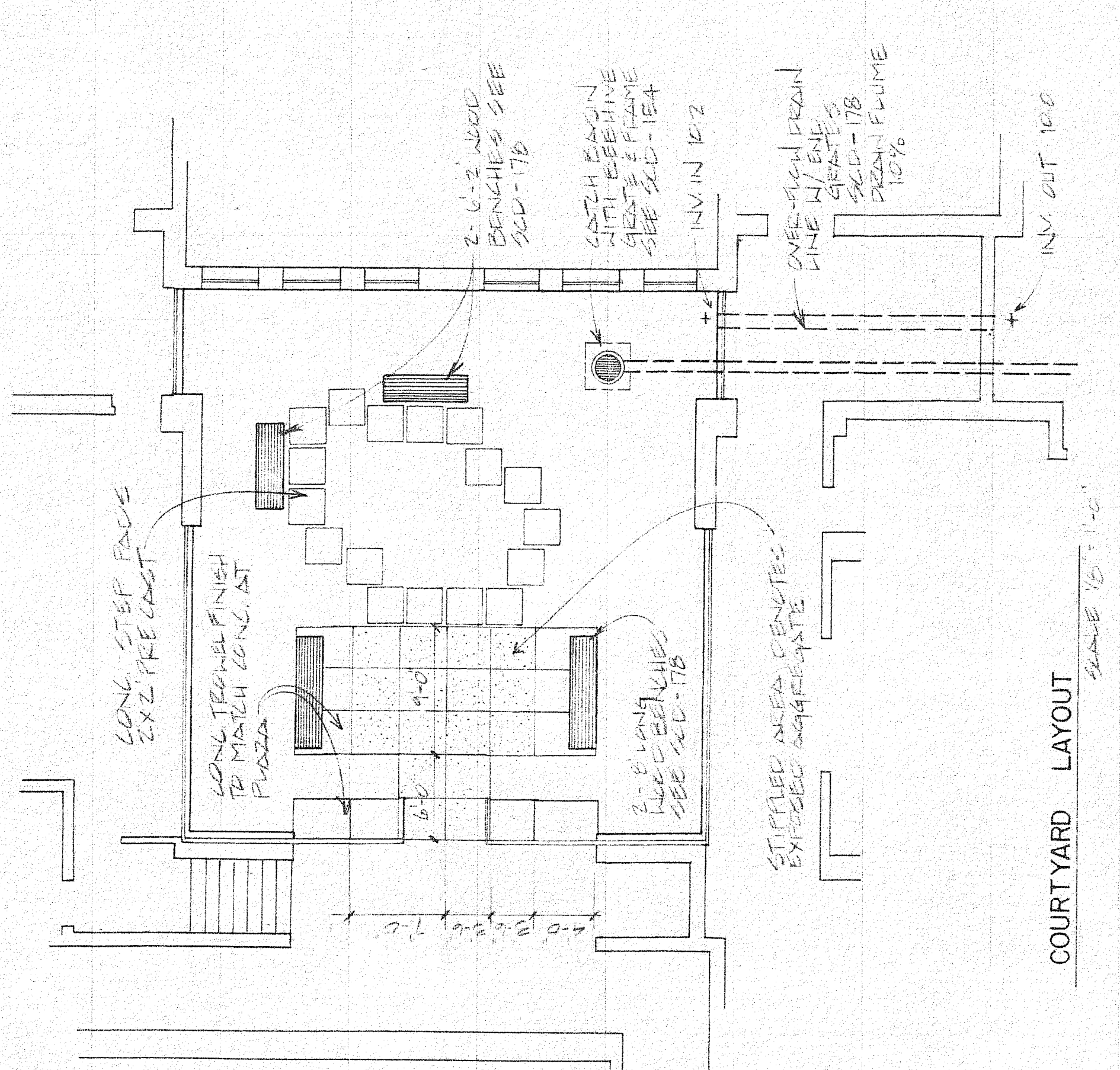

COURTYARD LAYOUT
 SCALE 1/8" = 1'-0"